Dingler

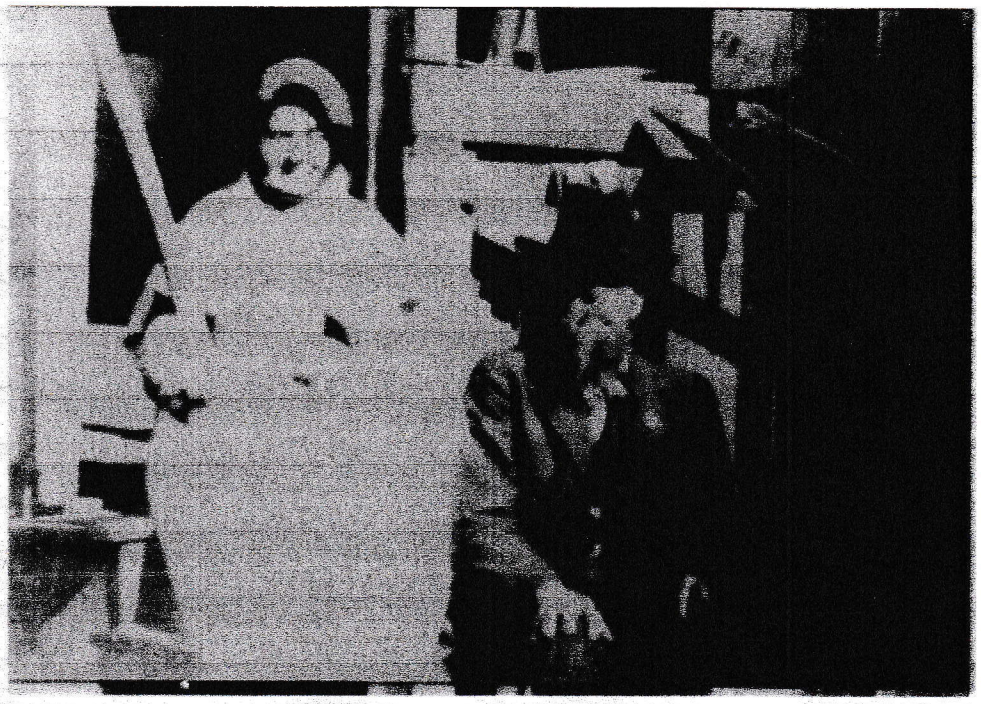

Joshua Darling Dingler and his Mother Elizabeth Barnes Dingler

Joshua Darling Dingler and his Wife Sarah Octavia Noble Dingler

This is Thomas Henry Dingler's Parents.

Sarah Jane Weeks Thurmond Copeland

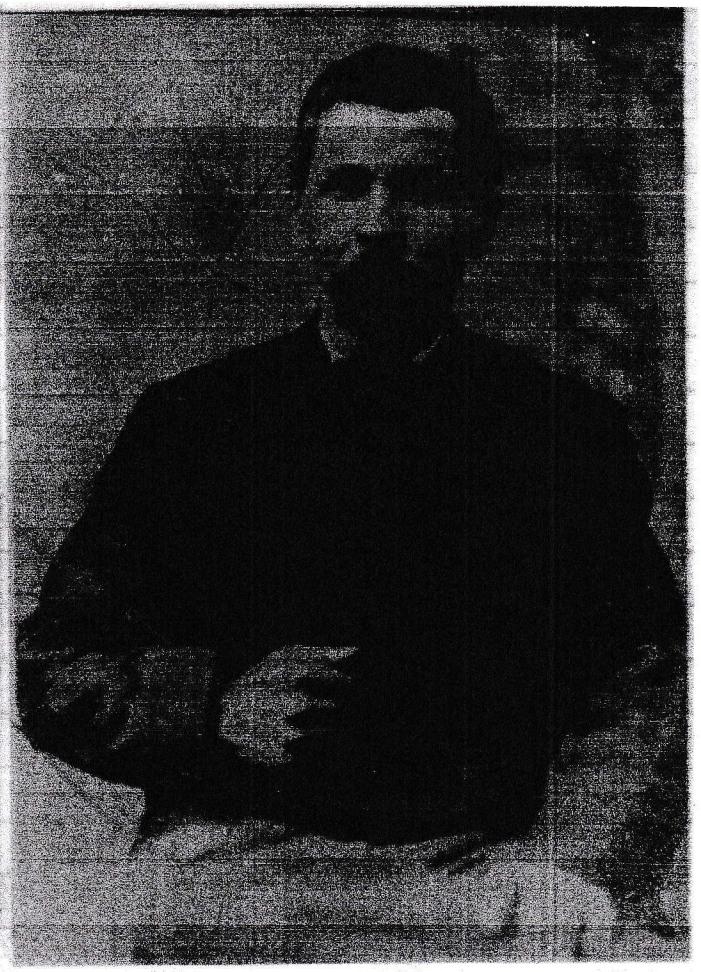

Thomas R. Copeland

Her Father was Joshua Darling Dingles

Hattie Copeland Dingles

The above Pictures are Hattie Dingles' Parents

L-R
Thomas Henry Dingles
Hattie Copeland Dingles
They were married in 1890

John William Dingles
Mattie Pomplen Dingles
(This is Thomas Henry Dingles's Brother)
We called Uncle Willie

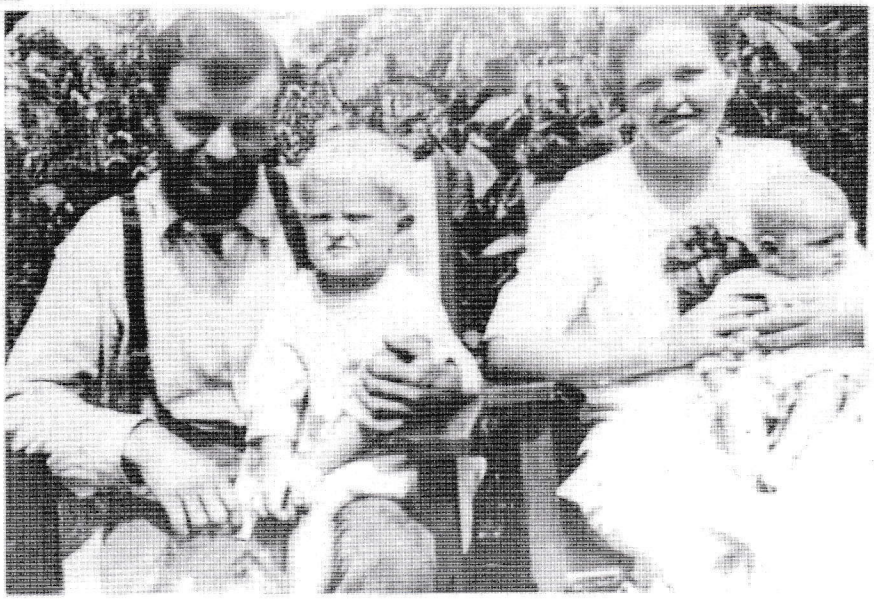

ERNEST ALLEN BATES, BORN 31 MARCH 1889. MARRIED FLORENCE GERTRUDE DINGLER, BORN 16 DECEMBER 1899. THEY WERE MARRIED ON 17 DECEMBER 1919. ERNEST ALLEN BATES IS HOLDING HIS SON, ELVIN WADE BATES. FLORENCE GERTRUDE BATES IS HOLDING HER DAUGHTER, JULIA HATTIE MAE BATES. THIS PICTURE TAKEN ABOUT 1921.

See Page # 1.4
Entries # 10, 52 and 53

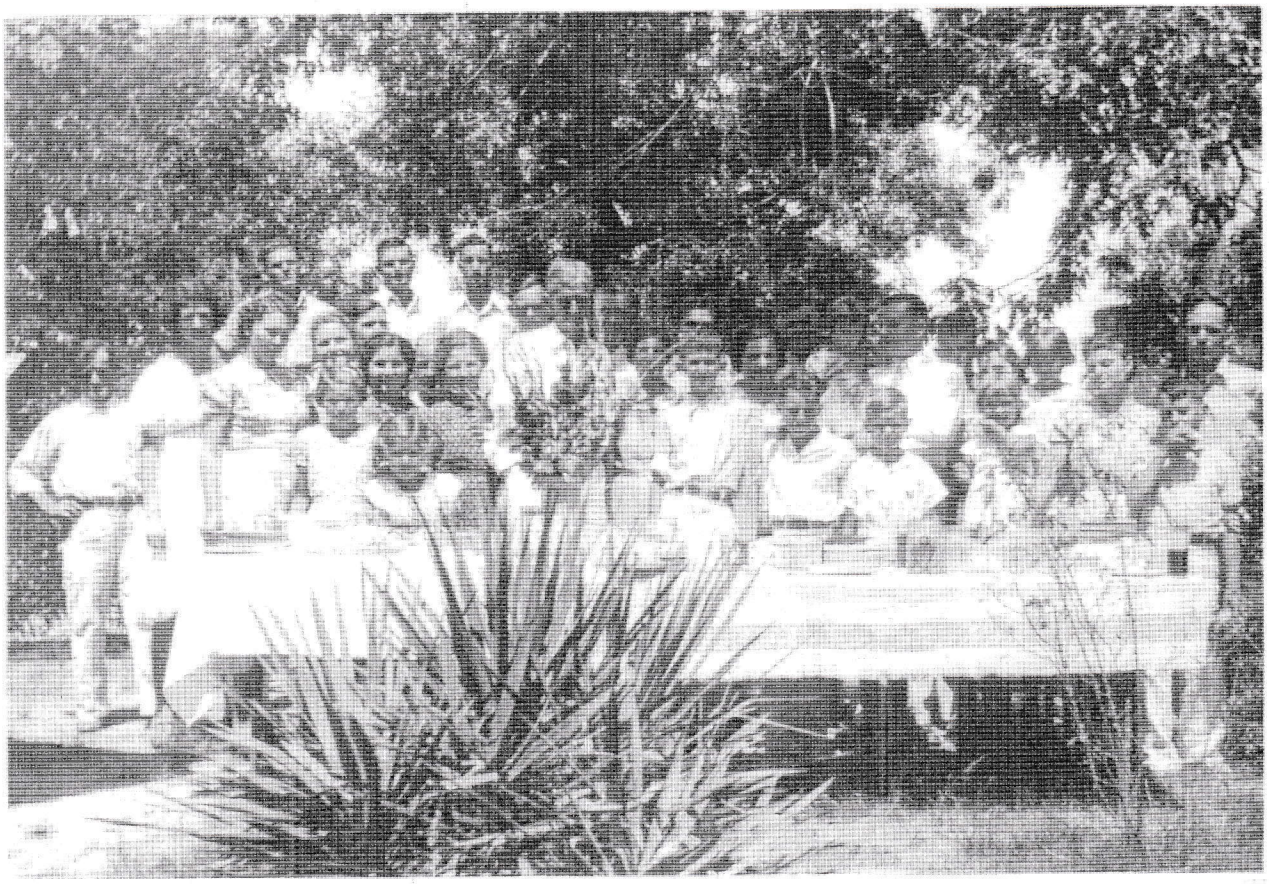

The Dingler Familty Reunion. Picture made about 1939. The elderly man behind the bouquet of gladiolus is Thomas Henry Dingler. This position on the picture will be the identification focal point for further identification of the other members of the family that is present.
Immediately to the left of Thomas Henry Dingler, front row, is Truett Bailey, other boy is unknown but is believed to be a Booth boy, T.R. Bates, Lois Belle Brady, Sally Bates and Tommy Brady.Again to his left, second row, his wife, Sula Dingler, Berniece Dingler, the widow of his deceased son, Henry. Hiram Dingler holding Lela Faye Dingler, Henry Dingler's Daughter, Louise Bates. Again to his left, third row. Elmer Bailey, Bertha Dingler Bailey, Fred Dingler, Elvin Bates, Roberta Haley Bates, LeRoy Brady andLloyd Ozment.

To his right, first row, Edith Faye Dingler, Clyda Faye Brady, Cattie Mae Bates, Jewel Ozment, Second row, "Penny" Ozment is peeking from behind Edith Faye Dingler, Pauline Ozment, Hattie Mae Bates, Frances Bailey, E.A. Bates, Irene Dingler Brady is standing behind Pauline Ozment. Back row, Keith Lee Bailey, Sylvester "Bo-Dick" Ozment, Marion Bates and Geral Bates.

For identification purposes the people are listed starting with the ones nearest to him and going toward the end regardless of the side they are listed on.

See Page 6.1
Entry #12 and 13

See Page
6.2
Entry #12

See Page 6.2
Entry #12

This picture taken prior to 1922. Identification is from left to right.

Thomas Henry Dingler and Wife, Hattie Copeland Dingler,
This is his brother to the ~~left~~ that is commonly called
Uncle Willie Dingler and his wife Mattie Pamplin Dingler,

Thomas Henry Dingler
Picture below right

See Page# 6.1
Entry # 12

May 3, 1966

Bertha Dingler Bailey
her father Thomas Hay Dingler

Dear T.R.,Helen and Denise

I was happy to hear from you. as you are in my thoughts quite often. I know the baby does make a difference inthe household habits,time and leisure. but who would change that? I am sure you wonder how you ever got along without the little darling.(sure would love to see her).

I am sure it was a real treat to have an opportunity to hear the man from New Zealand preach, he must have been good to be invited to come so far. I guess you have Denise enrolled in the Cradle Roll of your church, incidentally, you never did say who your pastor is. Probably a former Texas preacher as so many of them are.

The Noble information interests me as it brings back memories I had stored away and forgotten. some I didn't know the facts about.I have marked the paper you sent but will explain some of it as you may not be able to get what I meant.

I did not know Grandma's father's name before.

Bess Haley lived at Hamburg,on the road as you go into Hamburg, from Snyder. she had a daughter,can't remember her name just now. and some sons. One son was Tax assessor of Ashley County. name Walter. then there was Hogan, Earnest and seems like a Ben Haley.I remember now it was Bennett Haley.I remember Walter died not long after he married, he and his wife had a baby just about two weeks old, named her Ethel,when he died and as they took his body from the house to go to the cemetery his wife fell across the bed and died within the next day or so.

Then since you mentioned Lizzie Noble Machen I remember going to her house once, I must have been very young at the time. many years later I met her son Hilliard and daughter Jessie. I think there was another daughter and maybe more children but those two are the only names I remember,

Have you come across the name Johnson in connection with Noble or Wood? There was a "cousin Anna Johnson" lived at Snider,I remember papa used to go see her real often when he would go to Snyder. he would take her honey and hickory nuts. She had two daughters, one married Belton Wheat and lived in Snyder,the other was named Mattie Lou. she taught school at Trafalgar one year. she married Howard Cone. you dad will remember them.I know they were related to the Nobles ,once Papa and I went to an Asscciational meeting at Judson church and we spent the night with some nobles and cousin Ella, as we called her, spent the night there too. WELL, IN LOOKING OVER the paper you sent I see you did mention Anna Noble. strange that I do not remember a thing about Martha and Mary Noble. maybe they moved away after they married. I remember hearing " Uncle Dallas" but do mot remember ever ever seeing him. I hope Harry Noble does reply to your letter. could be he is too old to write all he remembers. wouldn't you love to have time to visit all those people and talk about the family tree. Let's go back home sometime and go see all those folks.

I hardly know how to go about writing all I remember about grandpa and papa. it would make a book. but the things I remember might not be what you want. I will make a stab soon and see what I come up with. I have often wondered how Trafalgar got started, how it came by that name,which is an old English name.Who the first settlers were.Did you say you have one of Ethridge's books on the history of Ashley County? Olga has a book. I had her book once but I have been thinking I would borrow it again and see if I can learn anything about the settling of Trafalgar.

We are having cloudy, drizzly and some good rain. we really needed it. I heard some reports on T.V. that led me to think they are having stormy, rainy weather in Arkansas.

You will do well to get all the Gregorys straight. there are many,or was, many of them. Uncle Fred and I used to ride to school on a log wagon with ~~Gregory~~ a Mr. Gregory, now his name has slipped my mind. he drove three yoke of oxen and hauled logs to a saw mill,probably the one I mentioned before. he would come along going after his first load just as we would be leaving for school. we tried to make it happe that way. The Walkers were all related to Gregorys.

This letter came in reply to one I wrote recently. someone she knows is interested in Dinglers.and Darlings. I have written to her her address was not given in this letter so I am having to send it to the Mrs. Durante to forward on to her.

Did I ever give you the address of the Arkansas Geneological Society? It is Conway, Arkansas. Box 587. They have a paper they publish and one can advertise for anyone they want to trace. The Subscription is $ 3.00 a year. Did you ever go to the County Court House in Ashley County to try to get information? If I ever get back down there I plan to spend some time there checking on things.

I spent a few days with aunt Goldie a little while back. she is doing better. she lost a lot of weight but I believe she is gaining some she has begun to drive again. she just didn(t want to go places or drive the car at first. I know how she felt alright but one has to go on living.

We had our first frost last night. not too much but some things show it did frost. I sure dread cold weather I just about freeze and d not get thawed out until spring. ~~Oxx~~ I put my electric blanket on the bed today.

I think it is a wonderful idea you have of writing the book for Denise. wouldn't it be~~xx~~ nice if someone had done that for you and me? I think we are the only ones who are interested in our ancestors.If I had only become interested sooner. If there is anything I can help you with in your story for Denise I shall do the best I ~~xxxx~~ can If we could get together I could tell you many a funny tale about your mother, uncle Hiram and myself. we three were nearer an age and worked in the fields together(or were supposed to be working) I came across a school picture only yesterday that was made when I was 14 years old. your mama is so pretty on the picture.

I Well, it is late and I am tired. hope this answers some of your questions. if only we could talk.

Love to all three of you.

Aunt Bertha

January 1966

Dear T.R. and Helen,

Your letter is dated Dec.8th. and it has been in my mind constantly to answer it. If the information you asked were urgent it would be too bad. It seems to me I have never been more"behinder." I still have a stack of letters to answer.

Thanks for the picture of the little lady, she is a doll.are her eyes brown or blue?

Soon after I sent your letter I remembered the name of the Gregory Fred and I rode to school with, on a log wagon drawn by three yoke of oxen. It was Josh. his daughter Minnie was my age and we were good friends. Esrom is his son. also Madison.I remember Jeff,Lige,George, William(he was called Bill)and Hiram. I remember a funny story about Mr. Bill Gregory. he would visit around for meals a lot. he was at a Cousin of our's house one day. The Phillip Pierces, the Pierce boys had gone hunting for squirrels and killed only one. so it was fried for dinner. it happened to be setting near Bill's plate so he pulled it up close to his plate and started in on it. he ate it all except a piece or two then said," Boys I appreciate you killing the squirrel for me but I just can't eat it all."

I remember meeting the Judge Wood you were asking about. He lived at Monticello.He was on the same train as I one time when I was on my way to Monticello, when I attended what is now A and M.College. we talked while on the way. he knew my dad real well. The Carrol D. Wood was a preacher and held a meeting for our church when Bro. Bailey was pastor at Fountain Hill, Arkansas. There was a Jim Woods who lived in Hamburg,he started preaching when middle age. and was pastor at Sardis church at Trafalgar.Bro. Bailey and I spent a night in their home one time. In looking on the back of your letter I see you mentioned J.R. Woods as an Alderman. that is the Jim Woods I was telling you about.

I do not know who Sam Noble was. you know grandma Dingler was a Noble,could S.P.(Sam) Noble have been her father? If Myrtle would she could get all this straightened out but she never would tell me one thing and I do not know why,unless she wants to write it all herself.she is getting old and in poor health so it may be we will never get all the information she has.

You mentioned T.W. Noblesliving in Monticello,I remember Bob Nobles he, his mother and sister,I believe her name was Lillian, came to our house and spent the day when I was a small girl.They were visiting Grandpass , Yet I remember grandma Copeland came too. The reason I remember them I guess wasI heard them talking,the girl was planning to get married and they were all trying to talk her out of it.

Olga sent that history of Ashley County for me to read several years ago,before I thought about writing family history. I would like to see a copy now. I probably would see many familiar names and maybe piece some things together.

Only Keith came for Christmas but Truett came next day and I went home with them,we had all planned to go to Keith's for New Years day but leonard wrecked the car and they could not come. He had gone to Waco to take his dad and mother-in-law to see her brother who is very low with cancer and had the wreck in Waco. had to leave the car there for more than a week. no one was injured fortunately.

I wonder if Marion has had the operation yet. they sure take time about doing anything. his wife wrote me a card and told me about his being in the hospital. I wrote to him and a few days ago I had a letter from him. I have answered it.I hope by now the operation is over. I had a card from Louise and she said she and Sallie had been to see Marion.

Guess I will end this

Guess I will end this and get busy on some things I need to do. Hope all of you are well and happy. I wish for you a happy, good year in 1966

Much love Aunt Bertha

d anyone write you about Lois and her hu and losing their home by fire?lost everything
hey had. Irene wrote me about it.
I had a card from Hattie, she sent David's picture. Hattie sent Florence's picture and
Elvin sent pictures of all three girls.My heart almost skipped a beat when I saw Ruth's pictur
she looks so much like you mother at that age. enough to think it is her picture. she was so pretty

1896
6
1902

July 19,
1966

1896
1839
37

Dear T.R. and Helen :

Are you wondering what has happened to me ? Well, I am still here. I am sorry I have acted like a " Dingler " They just do not write. Goldie and I are the only ones that have nothing to do. Ha.

The main reason I havn't written ,I guess, I was sick for two months April ,May and part of June. I am a lot better now.

I will start with your first letter that I haven't answered. You asked who Jesse Barnes and Alice Burchfield were. Well, Do you remember Susie Turnage ? She was their sister. Alice is the only one living now. I guess you do not know who Howard Copeland is. He married Alice's daughter. You ask your Dad all about them when you go home.

How is the Woods fellow getting along with his family history ? Our grandma Copeland was Woods and she had a brother named Brum, I'm sure that is a nick name maybe his name is Broomfield . or something.

No, Olga had it wrong. Your mother died in 1934 and Papa lived several years. I have it some place. Luna Ross copied it from the monument for me. Lena just made a mistake. Olga copied it from the Bible Aunt Lena had.

Have you heard more from Kitty ? Did you know Uncle Henry's Berniece is in a hospital in Little Rock with cancer?

You wanted to know about the Sardis Baptist church. Well, that building was not built for a church. but a school house and all denominations had their services there in turn. I can remember when the Methodist had regular preaching days there. Then of course later on the Campbellites started having a preacher come. I can remember when so many people came during the revival meetings the house wouldn't hold the people. Once the Methodists put up a huge tent for the meeting. they always lasted two weeks. Now you can't get people to attend one week.

While I am thinking about the church back home I want to tell you this. Alvin is the Sunday School Supt. there now. I told him how happy I am that he is carrying on. I had wondered who would keep it from dying. I would hate to think the work would die. That was one thing Dad didn't want to happen. He said " Well I do the best I can. I can remember how Grand dad would stand up there and talk. and I wish I could talk like he could. " I guess you are wondering what happened. So am I. I had to call Frances to fix things I am not doing so well learning to type.

Now I am on your other letter. You mentioned the book by Judge Ethridge. I read the book. I can remember when Grandpa was Co; Judge. that was the way we all got the measles. Grandpa was exposed while out camaigning. He took them then we all had it. My dad nearly died . he lost a crop that year.

You mentioned finding a name Dinglus, I once came accross the name Dingle, It was about someone in Ireland. I wrote to the town mentioned but had no reply. That was several years ago.After you told me where to write to check on information concerning the Civil war. I wrote them but have had no reply. naturally it would take some time for such a check when I had no help to give in locating the war record.You may be sure if I do get anything at all I will send it on to you. You can add anything you find to the HIstory I wrote. It is so scanty, but as I said I hadn't much cooperation. I had a letter from Aunt Myrtle last week wanting to know how I am getting along with the History. I think I told you I wrote her three times, Sent a list of questions , I felt like she would have much information but she never answered a single question. I will let her wonder awhile about what I finally wrote. She wanted to know when we were to have the family reunion.

I guess Hattie wrote you about the reunion, or is she a Dingler too ?

Well, we had a wonderful time. all the Dingler Kids were there except

2006

Ref. JOHANNES DINGLER (Rev. War) 23 Mar 1985
S.W.D.

Cont,...

In refrence to: DINGLER'S OF THE SOUTH, by Terry Cowan, on Johannes Dingler being a Hessian mercenary. Pg. 4,5

TAKEN FROM: A NEW AGE NOW BEGINS.. by, Page Smith (Vol. 1) Pg. 5
And then ther were the Hessians, unwilling soldiers in a war that was of no concern to them. Perhaps of all those who fought in the Revolution, they are most to be pitied, speaking a strange language, given the dirty jobs by the military, hated by the Americans as foreign mercenaries, they nonetheless fought with the pride of proffessional soldiers and often died for no better purpose than to make a few pounds for the German Princes who had rented them out.

(Vol. 1) pg. 730, 731
On Aug. 12, 1776, Eight thousand German mercenaries arrived in New York harbour, from the German principalities of Hesse, Brunswick, Ansbach, Waldeck, and Anhalt-Zerbst. General Phillip Von Heister, the commander of the Hessians.

(Vol. 1) pg. 741
On Aug. 27th the Hessians participated in their first battle, the battle of Long Island. Gen. Von Heister, ordered his riflemen to advance in an open skirmish line, using only the bayonet.

(Vol. 1) pg. 742
The Hessians were, for the most part, large men, and with their high shakos they made a formidable sight. They also had a reputation for bloodthirstiness and brutality.

(Vol. 1) pg. 807
The first winter for the Hessians was spent in New Jersey, they established ther'e winter encampments in several villages that formed a line running North to South, including Bordenton, New Brunswick, and Trenton, right accross the Deleware River from Washingtons headquarters.

(Vol. 1) pgs. 824, 825
Dec. 26, 1776, General Washington crosses the Deleware River with a force of 2,400 men, for a surprise attack on the Hessian garrison in Trenton, New Jersey, (known as The Battle of Trenton), the Hessian garrison of 1,400 men we're surprised by Washington; 22 were killed, 948 captured. American losse's were 2 dead, 5 wounied. After the battle Washington returned to PHilidelphia, and on Jan. 1, 1777 the captured Hessian prisoners were paraded through the streets of Phila. as a practical demonstration that they were human after-all.

June 1986

Many of you may know from the last Dingler Newsletter (Winter 1986), that our cousin Richard Hopson of Eudora, Kansas has made the discovery of Johannes Dingler's German background. Richard and I have corresponded and exchanged material on Dingler history. He was kind enough to send me copies of the information he obtained from HESSISCHLE TRUPPEN N AMERIKINISCHEN (Hessian troops in America). Pages 1 and 2 of this book.

As you can see Johannes Dingler was a private in the 3rd Jaeger corps, from Seyboldsdorf, Germany.

Seyboldsdorf is located about 45 miles N.E. of Munich and about 40 miles south of the Danube River, in West Germany. This region of Germany is known as, the south German hills. It has long been known for its rich farmlands in low lying areas that lie between long, parallel ridges which rise from 500 to 2,500 feet. The regions chief crops include grains and potatoes. The ridges are used mainly for sheep raising. From the sale of Johannes Dingler's personal estate, (pgs. 544,545 DOTS) it can be seen that Johannes owned twice as many sheep, than any other one livestock animal.

****

ADDITIONAL INFORMATION ON THE 3rd JAEGER CORPS

****

ANSPACH JAEGERS (Anspach-Beyreuth)

Three companies of four officers and 97 other ranks each, arriving with and attached to the Hesse Cassel Jaegers. The second company served at New York, in the 1777 Philadelphia campaign, the 1780 Charleston siege, while all three companies were at the siege of Fort Stanwix, August, 1777. In 1781 the unit was redesignated the Field Jaeger Battalion, of six companies. Returned to Germany, August, 1783.

1st COMPANY COMMANDER: Captain C.G. von Cramon, to July, 1778. Capt. C.G.J. von Waldenfelds, to war's end.

2nd COMPANY COMMANDER: C.G.J. von Waldenfelds, to July, 1778. Captain F.W. von Roder, July, 1778 to war's end.

3rd COMPANY COMMANDER: Lieutenant Colonel C.L.R. Baron von Reitzenstein (also the Commander of the entire Field Battalion of Anspach Jaegers).

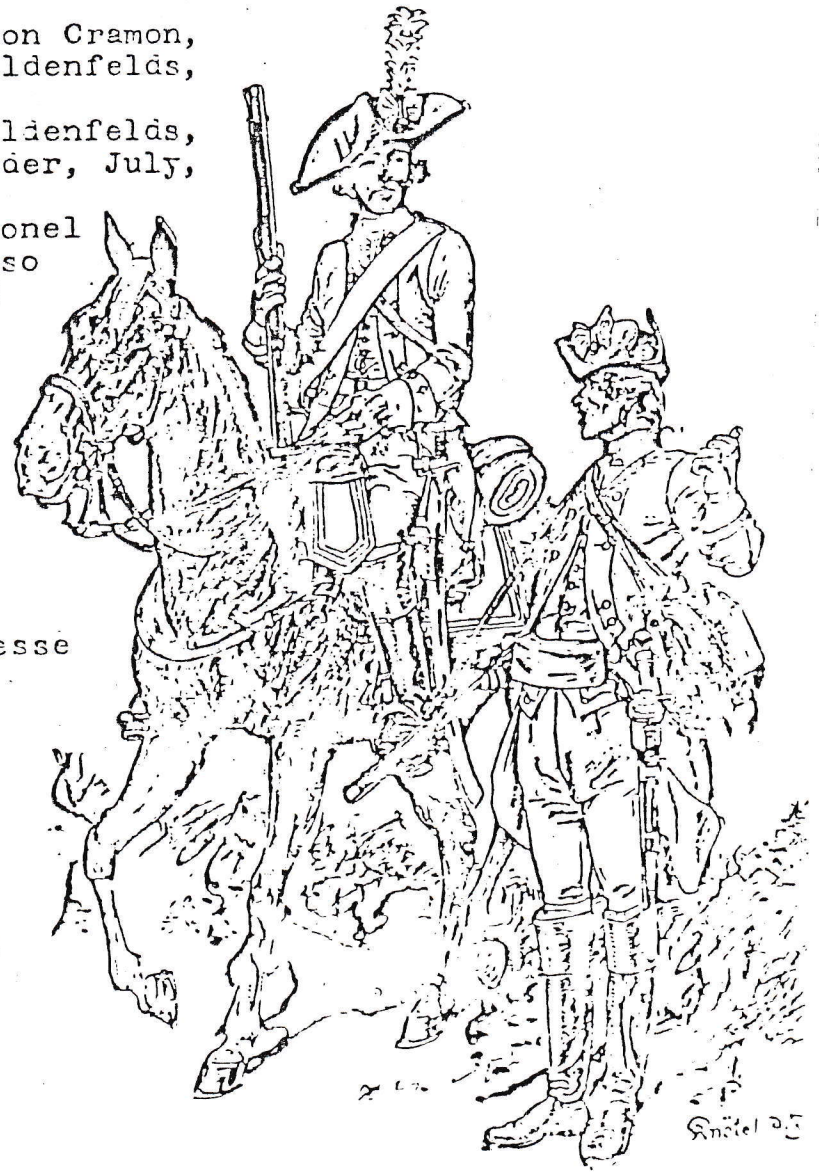

****

Mounted and foot soldier of the Hesse Cassel Field Jaeger Corps..

****

Johannes Dingler's German Uniform (at right)

1776 **********
* JOHANNES DINGLER *
* in *
* THE GERMAN ARMY *
********** 1779

FROM: Cousin Rick Hopson
Eudora, Ks.
28 Jun 1986
(1-6-9-3-4-3-1)
DOTS

TAKEN FROM: HETRINA

Column (#) Number

#1	#2	#3	#4	#5	#6	#7	#8	#9	#10	#11
1701	DIETRICH	KARL	1750/51	KASSEL	D3500*	GE	BUE5	01	3,1783	SR853
1702	DIETRICH	KARL	0/ 0			SL	JAG	04	3,1782	RL69,31
1703	DIETZ	HENRICH	1758/59	OTTRAU	D3579*	GE	JAG6	12	11,1783	8853/26
1704	DIETZ		1750/51	BEBRA	D6440*	GE	SEI3	01	0,1775	A964/6,
1705	DIETZ		1750/51	BROTTERODE	X6083*	GE	SEI1	01	0,1775	A964/6,
1706	DIETZEL/DIESEL	JOHANNES	1746/49			RO	ART3	01	4,1776	SR1192
1707	DIETZEL	JOHANNES	0/ 0			GE	JAG2	23	10,1776	8853/13
1708	DILCHER	MICHAEL	1743/44	NORDHAUSEN	X5500	GE	JAG1	12	9,1780	8853/17
1709	DILFERT	KONRAD	1745/46			KA	ART3	01	4,1776	SR1192
1710	DILFERT	KONRAD	0/ 0			KA	ART	01	12,1776	328/114
[illegible]	DILLE	JOHANNES	1756/57	NEUENBRUNSLAR	D3581*	GE	DON1	12	10,1779	8853/19
[illegible]	DILLING		0/ 0			GE	JAG4	09	9,1777	8853/12
1713	DILLING		0/ 0			GE	JAG6	13	12,1779	8853/23
1714	DILLING		0/ 0			PR	JAG	04	12,1779	8853/23
1715	DINGELER	JOHANNES	1758/59	SEYBOLDSDORF	D8312	GE	JAG3	12	8,1779	8853/15
1716	DINGES	CHRISTOPH	0/ 0			GE	RUE1	02	2,1780	8573/11
1717	DINGIE	CHRISTIAN	1736/37	MAASTRICH	N	GE	RUE1	01	3,1783	SR853
1718	DIRETT	ERNST	1762/63	ROTENBURG	D6442*	GE	SEI5	01	0,1780	SR816
1719	DIRETT	ERNST	1762/63	ROTENBURG	D6442*	GE	SEI5	01	0,1781	SR817
1720	DIRETT	ERNST	1762/63	ROTENBURG	D6442*	GE	SEI5	01	0,1782	SR818

Column (#)

1. Number of unit in the computer list / file #
2. Family name / DINGLER
3. First name / JOHANNES
4. Year of birth / 1758-59
5. Place of origin / SEYBOLDSDORF
6. Code number of town / FEDERAL REPUBLIC OF GERMANY
7. Rank / PRIVATE
8. Unit (regiment or battalion and company) / 3rd JAEGER CORPS
9. Categories of presentation / DESERTED TO THE ENEMY
10. Date of entry in unit books / AUGUST 1779
11. Archive code number of the source

AM

D.

TABLE OF THE NUMBER OF TROOPS SENT TO AMERICA BY EACH ONE OF THE GERMAN STATES, AND OF THE NUMBER THAT RETURNED.

The numbers originally given in Schlözer's "Staats-Anzeigen" (vi. pp. 521, 522), were corrected by Kapp as to the Anspach contingent. They form, perhaps, the nearest approximation attainable.

BRUNSWICK sent in 1776	4,300
" " March, 1777	224
" " April, 1778	475
" " April, 1779	286
" " May, 1780	266
" " April, 1782	172
Total	5,723
Returned in the autumn of 1783	2,708
Did not return	3,015

HESSE-CASSEL sent in 1776	12,805
" " December, 1777	403
" " March, 1779	993
" " May, 1780	915
" " April, 1781	915
" " April, 1782	961
Total	16,992
Returned in the autumn of 1783 and the spring of 1784	10,492
Did not return	6,500

HESSE-HANAU, under various treaties	2,038
" recruits sent in April, 1781	50
" " April, 1782	334
Total	2,422
Returned in the autumn of 1783	1,441
Did not return	981

1

Armand's Indpt. Corps Light Dragoons.	Continental Troops.

Johannes Dingler

Dragoon, { Capt. Carl Marckle's Independent Troop of Light Dragoons commanded by Col. Armand.

(Revolutionary War.)

Appears on

Company Muster Roll

of the organization named above for the month

of August, 1779.

Roll dated Carlisle

Sept 6, 1779.

Appointed ....., 17 .

Commissioned ....., 17 .

Enlisted Aug 23, 1779.

Term of enlistment During the War

Time since last muster or enlistment

Alterations since last muster

Casualties

Remarks: Received Discr in Gravesend

Nett muster roll on file Dec 1779

(543) A. Mahrenz Copyist.

2

Armand's Indpt. Corps Light Dragoons.	Continental Troops.

Johannes Dingler

Dragoon, { Capt. Carl Marckle's Independent Troop of Light Dragoons commanded by Col. Armand.

(Revolutionary War.)

Appears on

Company Muster Roll

of the organization named above for the month

of Dec, 1779.

Roll dated Germantown

Feby 24, 1780.

Appointed ....., 17 .

Commissioned ....., 17 .

Enlisted ....., 17 .

Term of enlistment

Time since last muster or enlistment

Alterations since last muster

Casualties

Remarks:

(8) A. Mahrenz Copyist.

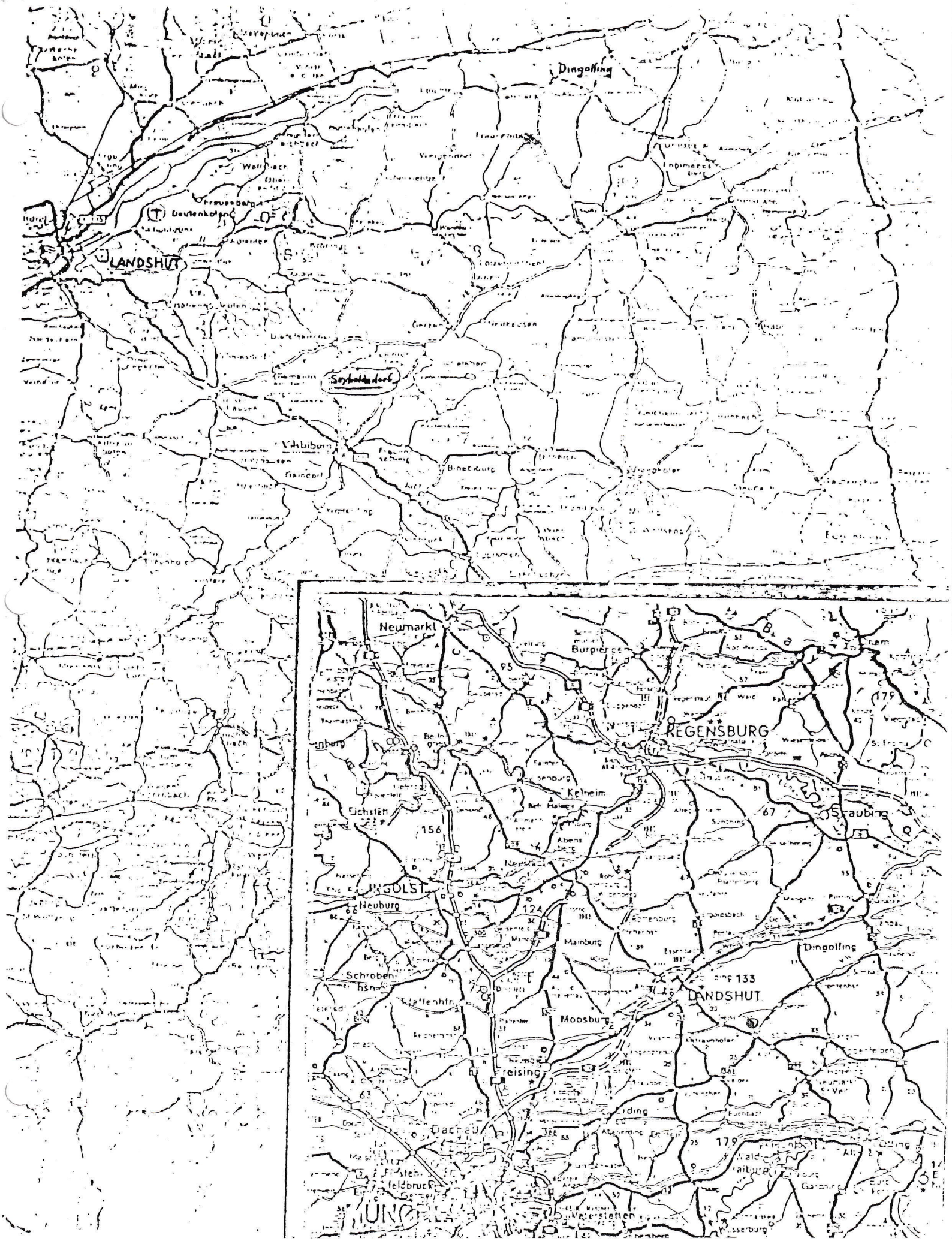
Dingolfing
LANDSHUT
Vilsbiburg
Neumarkt
Burglengenfeld
REGENSBURG
Kelheim
Straubing
Neuburg
Mainburg
Dingolfing
LANDSHUT
Moosburg
Freising
Dachau
Fürstenfeldbruck
Vaterstetten
Eichstätt
Schrobenhausen
Kaisheim
Ingolstadt
Altdorf
Garching
Ismaning
Aschheim
Ottobrunn
Unterhaching
Grünwald
Pullach
Gauting
Starnberg
Seefeld
Weilheim
Wolfratshausen
Geretsried
Bad Tölz
Lenggries
Kochel
Murnau
Garmisch-Partenkirchen
Mittenwald
Füssen
Kaufbeuren
Landsberg
Fürstenfeldbruck
Ingolstadt
Neuburg
Donauwörth
Nördlingen
Dillingen
Ulm
Memmingen
Kempten
Lindau
Bregenz
Innsbruck
Kufstein
Rosenheim
Wasserburg
Mühldorf
Passau
Deggendorf
Cham
Regensburg
Straubing
Landshut
Dingolfing
Freising
Dachau
Ingolstadt
Neuburg
Kelheim
Regensburg
Straubing
Landshut
Dingolfing
Freising
Dachau
Fürstenfeldbruck
Vaterstetten

by Stephen Dingler - Florida 2006

HESSIANS IN THE BRITISH EMPLOY

When hostilities broke out in America in 1775 the British government turned to a source of troops it had relied on in many wars and rebellions of the times, the various German states. German troops had been used by the British government against its own rebellious subjects during the Jacobite uprising of 1745 in Scotland. In addition, King George was also ruler of the German state of Hanover, and regiments from Hanover were already in his service.

Treaties were drawn up with the rulers of Hesse Cassel, Hesse Hanau, Brunswick, Waldeck, Anspach-Beyreuth and Anhalt Zerbst for their troops to be used in America. Hesse Cassel was to supply 19 regiments of foot, and artillery corps, jaegers and supporting troops; Brunswick, five regiments of foot, one grenadier battalion, supporting artillery and jaegers; Anspach-Beyreuth, two foot regiments, an artillery company and 3 companies of jaegers, and Hesse Hanau, Waldeck and Anhalt Zerbst, one foot regiment and supporting artillery, each.

The basic German regiment was made up of one battalion with one grenadier company, although the Brunswick and Hesse Hanau regiments had light companies as well. An Infantry battalion was supposed to have 21 officers, five non-combatant officers (chaplain, surgeon, etc.), 60 sargeants and corporals, 22 drummers and 525 privates. As was common on all sides, regiments were usually understrength.

To conform to British practices, the grenadier companies were taken from the battalions and regimented together.

As was typical with British regiments, the German regimental colonel, or"chief" rarely served with his regiment. There was a commander appointed who, often, was a person of higher rank than might actually command a regiment. In that case a field commander would be appointed. In some units, two or all three ranks may be held by one man. Generally, the regiment took the chief's name for its designation.

The typical musketeer, or private, wore a black hat with white binding and a colored pompon on it. His waistcoat and breeches were either light yellow or white, depending on the regiment. He wore a long pair of black linen gaiters over his breeches, stockings, and shoe tops.

Unlike the British, who were by now mostly wearing their bayonet belts over their shoulders, the Germans wore theirs around their waists. They also all carried short swords, although all British troops except grenadiers and sergeants had laid theirs aside by this period.

The German coat was of blue wool, often collarless, with short lapels, cuffs, and a shoulder strap on the left shoulder of a facing color. The coat was usually lined red, and the buttons were of plain pewter or brass.

The cartridge box was a large, heavy affair, usually decorated with a large plate bearing his prince's coat-of-arms. Across the other shoulder he slung a knapsack of hairy animal hide. His tin canteen was the same as the British model.

The typical German Musket was a copy of the Prussian musket. It was much like the British Brown Bess, being pin-fastened with brass furniture and .75 calicre.

German sergeants had their uniforms laced in silver, usually, and carried a halberd, or long pole with an elaborate blade on the end. Officers wore still finer and more decorated uniforms and carried spontoons. Many of them preferred boots to shoes and gaiters, and many wore large gorgets under their coats. Their sashes were wide and made of different colors according to their individual states.

A unique German organization was the corps of jaegers, or hunters. These were originally raised from among hunters and game wardens of the German forests, and they were armed with heavy short rifles, instead of muskets. The German jaegers were the elite marksmen of the British armies in America. By the summer of 1777 there were five foot companies and one mounted squadron in America, officially assembled in a corps with an establishment of just over 1,000 men- although it is doubtful if actual strength was even half that, and the 'corps' was invariably broken up into small detachments. The jaegers saw action in all the major campaigns of the war, but always in small units, in keeping with their role. The uniform consisted of green coats, waistcoats and breeches, the former faced and cuffed in crimson, with paired white metal buttons; in summer the white or buff linen breeches

(Cont.)
would not have been uncommon. (The green clothing associated with foresters of many nationalities since the earliest times - one thinks immediately of Robin Hood and his men clad in 'Lincoln green' - was the natural choice for jaeger uniforms; in this specific connection it had been in use since 1744 by Prussian jaegers, and has recurred again and again in the uniforms of riflemen of many nations up to the present day.) On parade green cockades and tall green feathers were added to the hats. The heavy short-barrelled jaeger rifles were very often personally owned weapons which the men had used in the woods of their homeland. The barrels, which were frequently octagonal, did not take bayonets, and the men carried short hunting swords as side-arms, with traditional decorations at hilt and pommel, and decorated shell-guards. Ammunition was carried in a pouch slung on the waistbelt.

***

HESSE-CASSEL FIELD JAEGER CORPS
FOOT JAEGERS

****

Arrived at New York in two divisions, August and October, 1776. Elements of this corps served in virtually every major action of the war in America, many men being interned at Yorktown. Returned to Germany, November, 1783.

Information obtained from our cousin, Rick Hopson of Eudora, Kansas, shows that Johannes Dingler, was a grenadier in the 3rd Jaeger Corps.

THE HESSIAN REGIMENTS AND THEIR NAMES

The Landgrave of Hesse-Cassel sent fifteen of his regiments to America. Each of these Regiments was composed of 650 officers and men in five Companies.

Fourteen of the fifteen regiments had given up one company of grenadiers each, and thes fourteen companies, with two more from the Landgraves bodyguard, were formed into four battalions of grenadiers, with a strength of 524 officers and men for each battallion. A corps of Chasseurs (Jaegers), originally consisting of two companies, accompanied the army.

There were three companies of artillery, together numbering 588; thus the Hessian force was composed of 15 regiments of infantry, 4 battalions of grenadiers, 1 corps of chasseurs, and 3 companies of artillery. There was no cavalry, but a few of the chasseurs were mounted.

A Hessian regiment was usually named after its "Chef". This "Chef" was sometimes the colonel of the regiment, but more frequently a prince or superior officer. As the "Chefs" were frequently changed or transferred, it is often difficult to identify a regiment. The battalions of grenadiers in America were named after their lieutenant-colonels.

GRENADIER, soldier particularly selected and trained to hurl grenades. In the mid-17th century grenadiers formed specialcompanies wiyhin battalions. Exceptional strength and courage were needed for hurling the grenade, and accidents were not uncommon. GRENADIERS earned higher pay, received special priviledges, and were distinguished by their height, dashing uniform, and tall shako. Armed with heavy hatchets for chopping through barricades and other obstructions, they were employed particularly in siege and trench warfare. During the 18th century there was a gradual decline in the use of grenades, but grenadiers were retained as elite troops.

Col. Charles Armand : Taken from: PENNSYLVANIA ARCHIVES; 5th Series Vol. 3 pub. 1906

Congress on the 10 of May 1777 Commissioned Armand, Colonel and authorized him to raise a corps of Frenchmen, not exceeding two hundred. On the 5th of February 1779, he applied to Congress and received leave to return to France where he largely recruited his corps, and returned. Later his Corps of Light Dragoons, he has appointed Captain Carl Marckle. On June 1779 a Corps of German Volunteers was incorporated into the unit. In 1780 the legion is listed as 60 horse and 60 footmen. Those Germans were largely German deserters of which Johannes Dingler enlisted 23 August 1779 (Dragoon), Col. Charles Armands Indpt. Corps Light Dragoons pos. N.Y.

JOHANNES DINGLER

Dragoon, Armands Indpt. Corps Continental
Light Dragoons Troops

Enlisted August 23 , 1779 under Captain Carl Marckle.
Roll dated Sept 6 1779 at Cantito - -- Recruited Sick in Quarters.prob. New York.
December 1779 - february 24 1780 was in Germantown.

Campaigns and Battles

ACTION AT JEFFER' DS NECK, NEW YORK
November 7, 1779

Johannes and the Command under Col. Charles Armand, surprised and captured Tory Major Mansfield Bearmore and five others. Johannes spent his first few month's of military service in the Continental Troops in New York; operations against Indians and British Tories.

MORRISTOWN, NEW JERSEY
1779-1780
Washington's Winter Quarters

As a winter campsite for the army, Gen. Washington decided upon Morristown, New Jersey, a somewhat mountainous section known as Jockey Hollow, where on December 1, 1779, Washington himself rode into the community and established headquarters. The troops began converging on Morristown the first week of December and promptly set to work felling, skinning, and laying up logs. In less than two months, the men had spread a "Log-house city" over the hillside of Jockey Hollow.

These first two months were not without hardship, the sufferings of the soldiers can hardly be described. The weather was without mercy; never had there been a colder winter. While on duty the men were exposed to the harshness of the storms and severe cold. Officers and men suffered far more severely at Morristown than they had that memorable winter at Valley Forge. Johannes Dingler spent the winter in and around the vicinity of Morristown, New Jersey participating in minor skirmishes and raids, enduring the hardships of that devastating winter.

THE SOUTH

By the spring of 1780, the War in the north had shifted to the South. The King of England knowledgeable of the distant, thinly populated southern states, their remoteness from the North and its protection, devised a plan to strike at the Americans through their back door. The King's idea was an attack and conquest of the Southern Colonies, of Georgia, and South Carolina. Once South Carolina was re-established as a royal colony, it would be relatively easy to march northward through North Carolina, and Virginia, the King was assured, immobilizing the American Rebellion.

JOHANNES TRANSFERRED SOUTH
April 3, 1780

Washington, knowledgeable of British intentions in the South, on April the 3rd of 1780, ordered a detachment south, consisting of about a thousand Maryland and Delaware continentals and some 120 dragoons under Col. Charles Armand.

COXE"S MILL, NORTH CAROLINA
July 25, 1780

General Horatio Gates takes command of the Southern Army, which consisted of Maryland and Delaware Continentals, 120 dragoons under Col. Charles Armand, and about 1,500 North Carolina militia.

GATES MARCHES SOUTH
July 27, 1780
To Camden , South Carolina

ACTION AT GUM SWAMP, SOUTH CAROLINA
August 16, 1780

This shirmish preceded the Battle of Camden. The advance guards, or dragoons under Colonel Charles Armand clashed with, the advance guards of Cornwallis.

BATTLE OF CAMDEN, SOUTH CAROLINA
August 16, 1780

Gates and his army of 3,000, were overwhelmed by a British force of 2,400 men. At the onset of the Battle American militia (faced by British regulars), fled the battle-field, and Gen. Gates with them, leaving Armand, the Dragoons, and the Maryland and Delaware Continentals to continue in the hopeless fight.
American losses were nearly 900 killed, and 1,000 captured. Armand lost two-thirds of his Dragoons.

OCTOBER 21, 1780

The old Pulaski Legion - redesignated ARMAND'S PARTISAN CORPS.

FEBRUARY 1781

Armand received six month's leave to return to France for clothing and equipment for his corps, but he returned in time for the final operations in Virginia.

May 1781

Johannes Dingler and 40 other survivors of Armand's Legion joined Major General Lafayette in Richmond, Virginia.

BATTLE OF GREEN SPRING, VIRGINIA
July 6, 1781

Lafayette's advance guard of 900 was ambushed by 7,000 British, they counterattacked boldly, then withdrew in good order after severe losses. Armand and his Dragoons were commended for their bravery.

ADVANCE ON YORKTOWN
September 28, 1781

The Allied Army (9,500 Americans and 7,800 French troops) moved towards Yorktown, Virginia against Cornwallis's 8,000 British troops.

CORNWALLIS SURRENDERS
October 19, 1781

Cornwallis's surrender at Yorktown, was the turning point in the war for the Americans.

BACK TO SOUTH CAROLINA
February 13, 1782

General Washington ordered Armand and his men back to South Carolina where they remained until the close of the war. On March 26, 1783, Armand was appointed Brigadier General - Chief of Cavalry.
Having been highly commended by Congress and Washington for his war service, Armand and his troops were discharged on November 24, 1783.

JOHANNES DINGLER
Discharged November 24, 1783.

Note: NANCY PASCHALL was b. North Carolina 15 August 1766 . One of her brothers or cousins could have been in the North Carolina Militia which joined Col. Armand and Gen. Gates July 25, 1780. There was an old trading path which came across or close to the Paschall land. This could have been the route to South Carolina the soldiers took in 1780. SAMUEL PASCHAL in a Deed from WILLIAM PASCHAL May 25,1761, received 140 acres on the west side of Smith Creek, Granville Co., N.C. This became Warren County in 1764. Also deeded to Samuel Paschal was 420 Acres June 11,

1762; deeded to Samuel Paschall March 11, 1763, 700 acres; and Deeded to Samuel Paschal September 24 1779, 775 Acres. John, Isaiah, and William Paschal had lands in this same area. This is William Paschal of the Land Grants of North Carolina. In the Deed of 1761, William Paschal to Samuel Paschall, later Samuel Paschell, later Wm. Paschel, and then William Paskell and finally Samuel Paskel,all these different spellings in one document therefore the different spellings are one and the same family. These thoughts are by Martha Dingler Moore. Below a map of the area.

2006 update

Dingler

Disregard the Information by Bertha Dingler Bailey about Thomas Pinkney Dingler immigrating from Holland. We now know his Grandfather, Johannes Dingler, came from Germany during the Revolutionary War

We know that Johannes (John) Dingler was Born about 1760, Germany. He died 1816, Morgan County, Georgia. He married Nancy Paschall, Born 8-15-1766 in Bute County, North Carolina. Died about 1838, Georgia. They had 9 Children. one of which was Samuel Dennis Dingler B-1786, Wilkes County, Georgia Died about 1850, Iredell County, North Carolina. He married Nancy Barnes, Daughter of Nathan Barnes. She was Born 8-15-1766, Granville County, North Carolina. Died 1838 in Troup County, Georgia They were married 2-13-1815 Their Children are

1. Daughter -- name unknown
2. Elizabeth Dingler B-1816 married 1832 to William Peterson Harper.
3. Nancy Dingler married Edward Barnes in 1843.
4. John A. Dingler Born 1819
5. Thomas Pinkney Dingler B-1820, Morgan County, Georgia Died December 1889 Ashley County, Ark.

Dengler

Thomas Pinkney Dingler married Mary Elizabeth Barnes, Doughter of Edward Barnes. She was Born July 1814 in north Carolina. She died after 1900 in ashley County, ark. They were married in november 1842. Their children are.

John Taswell Dingler Born 8-10-1845 Died 8-19-1929 in Little Rock ark

Joseph (or George) Dingler B-1848. our Story is he died during the Civil war. Complications from the measels

Joshua Darling Dingler B-7-6-1850 Died 12-23-1927, Ashley County, ark

This Family moved from Saint Clair County, Alafoma in the 1850's By 1866 They were in ashley County, arkanses. They helped organize Sardis Baptist Church.
It was a Church and School house in 1876. They disapproved of Church being used as a school. They went To Mount Olive Baptist Church in 1881 (ashley County, ark)
They Came back to Sardis Baptist Church in 1887

Dingler

Joshua Darling Dingler was 17 years old when he married Sarah Octavia Noble. She was also 17 years old. Sh is the Daughter of Samuel H. Noble. Joshua and Sarah helped organise Sardis Baptist church. He was ordained a Deacon in this church in Feb. 1888 Their Children are listed in this History. (typewritten part)

One of their Sons, Thomas Henry Dingler Married Hattie W. Copeland. (See Copeland History this Book) Their Children are

1. Fredrick alonso Dingler B-6-18-1894 D-1970s Buried Magnolia, Ark

2. Bertha Darling Dingler B-9-5-1896 D-1970s or 1980s. Buried San Marcas, Texas

3 Florence Gertrude Dingler B 12-16-1899 D-2-1-1934. Buried Trafalgar Cemetery Ashley County, Ark

4 Hiram Dewitt Dingler B-3-13-1901 D-1980s Buried Crossett, Ark

5 Goldie Clara Dingler B-8-8-1903 D-Sept 1994 Buried near Austin Texas

6 Henry Wiley Dingler B-12-14-1906
D- 1937. Buried Trafalgar Cemetery
Ashley County, Ark

7 Ottis Fonzo Dingler B-2-17-1908
D-2003 Buried Sequin, Texas

8 Audrey Irene Dingler B-1-24-1910
D-3-17-1991. Buried Trafalgar Cemetery

9 Jewel Joyce Dingler B-1-11-1914
D-4-26-1996 Buried Longview, Tex

Thomas Henry Dingler married ② to
Lydia Clanton in 1921 She was from
Bradley County, Ark. we think she
died in Childbirth. The baby is Buried
in Trafalgar Cemetery in 1922.
Lydia is Buried there in unmarked
Grave or Carried somewhere else to
be buried. There is no marker for her
in Trafalgar Cemetery.

Thomas Henry Dingler married ③ to
Sula Willis, Sister to John
Willis, Drew County, Ark.
She is Buried Union Ridge
Cemetery, Drew County, Ark

Thomas Henry Dingler is Buried
Trafalgar Cemetery, Ashley
County, Ark

Children of Florence Gertrude Dingler B-12-16-1899 D-2-1-1934 and Ernie (Ernest) Allen Bates B-3-31-1889 D-July 1974.

1. Marion Dewitt Bates B-5-13-1915 D-8-14-1997, Buried Trafalgar Cemetery Ashley County, Ark.

2 Giral Roger Bates B-6-3-1917 D-7-1-1989, Buried Campground Cemetery, Drew County, Ark

3 Elvin Wade Bates B-12-9-1919

4 Julia Hattie Mae Bates B-1-22-1921

5 Lizzie Sally Mae Bates B-12-20-1923 D-1969 Buried near Dallas, Texas

6 Ernest Alvin Bates B-12-3-1925

7 Infant Son (Little Boy) B-11-6-1926 D-11-13-1926

8 Cattie Mae Theopa Bates B-11-18-1928

9 Thod Robert (T.R.) Bates B-1-15-1930

10 Susie Mary Louise Bates B-1-25-1932

Joshua Darling Dingler's son John William (Willie) Dingler moved away so his descendants are not well known. Over the years the older relatives has passed away and the younger ones don't know them

The same goes for John Taswell Dingler (Joshua's Brother) All we know is he died in 1929 in a Confederate Convalescence Home Burial place unknown

The Printed Portion of history was written by Bertha Darling Dingler Bailey (Thomas Henry Dingler's Daughter) By this time she was old and a little forgetful. Thad Robert Bates (Her nephew) typed it for her in 1967. He updated it in 2006

Thomas Pinkney Dingler and Mary Elizabeth Barnes Dingler are both Buried in Trafalgar Cemetery, Ashley County, Arkansas, in unmarked graves

DINGLER HISTORY

by

Mrs. Bertha Dingler Bailey

December 1967

Submitted by; Thad R. Bates

1. Thomas Pinley Dingler, we believe, immigrated to America, we believe from Holland. It is unknown where he first settled in America, however, we do know that he migrated from Saint Clair County, Alabama. He married Elizabeth Barnes. Their children are.

2. Joseph,Dingler, born about 1845-1850, served in the Confederate Army during the Civil War. He died from the measels.

3. John Dingler, born about 1845-1850, served in the Confederate Army during the Civil War. He was married five times, however, only his second wife's name is known, Nancy Devine, and we believe her to be the mother of all his children.

4. Joshua Darling Dingler, born 6 July 1850, died 23 December 1927. Place of birth unknown, however, it is believed to be in the state of Alabama. (possibly Louisiana or Arkansas) He married Sarah Octavia Noble, born 29 April 1850, Louisiana, died 12 March 1918, Trafalgar Community, Ashley County, Arkansas. She is the daughter of Samuel H. Noble, born 1814, Tennessee, and Salena Mabrey.

2. No additional information,

3. John Dingler and Nancy Devine's children are.

5. Pinckney "Pink" Dingler, married Gulie Sherion.

6. Lucy Dingler, married Clarence Boney.

7. Mittie Dingler, married _____ Narion

8. Polly Dingler, married Jim Bowman.

9. Della Dingler, married _____ Sigler.

10. John Dingler,Jr., never married now deceased.

4. Joshua Darling Dingler, born 6 July 1850 and Sarah Octavia Noble, born 29 April 1850. Their children are.

11. Geneva Dingler, born 15 November 1871, died 14 July 1878.

12. Thomas Henry Dingler, born 1 August 1873, died 18 January 1940

13. John William Dingler, born 3 June 1876, died 31 January 1940.

14. Alfred Alonzo Dingler, born 18 November 1877.

15. Ann Laura Dingler, born 23 April 1881, died 20 December 1920.

16. Talucia Dora Dingler, born 7 March 1883, died 8 July 1965

17. Flossie Eathel Dingler, born 14 January 1885, died 13 January 1958.

18. Salena Elizabeth Dingler, born 12 October 1886, died 26 February 1962.

19. Josie Dingler, born 13 October 1888, died 14 July 1890.

20. Myrtle Irene Dingler, born 20 April 1891.... Still living in December 1967.

5. Pinckney "Pink" Dingler and Gulie Sherions's children are.

21. Gertrude Dingler, married Willie P. Brown.

22. Dora Dingler, married Walter Brown.

23. Sylvester Dingler, married Lucy Campbell.

6. Lucy Dingler married Clarence Boney, their children are.

24. Icy Mae Boney.

25. Elmer Boney.

7. Mittie Dingler married _____ Narion. No additional information.

8. Polly Dingler married Jim Bowman. Their children are.

26. Etta Bowman.

9. Della Dingler married _____ Sigler. No additional information.
10 No additional information.
11. Geneva Dingler, born 15 November 1871, died 14 July 1878

12. Thomas Henry Dingler, born 1 August 1873, married Hattie Copeland. Their children are.

27. Frederick Alonzo Dingler, born 18 June 1894, married Ethel Young.

28. Bertha Darling Dingler, born 5 September 1896, married Elmer Francis Bailey.

29. Florence Gertrude Dingler, born 16 December 1899, married 17 December 1913, to Ernest Allen Bates. She died 1 February 1934.

30. Hiram Dewitt Dingler, born 13 March 1901, married Lela Sivils

31. Goldie Clara Dingler, born 8 August 1903, married M Elvin Sparks.

32. Henry Wiley Dingler, born 14 December 1906, died late 1930s or early 1940s. Married Berniece Adair.

33. Otis Fonzo Dingler, born 17 February 1908, married Berniece Batey

34. Audrey Irene Dingler, born 24 January 1911, married LeRoy Brady.

35. Jewel Joyce Dingler, born 11 January 1914, married Lloyd Thomas Ozment.

13. John William Dingler, married Mattie Pamplin. Their children are.

36. Johnnie Darling Dingler, married Nora Sanders.

37. Geneva Dingler, married C.M. Salee

38. Hazel Dingler, married first to Leland ~~Rxxxx~~ Davis.

38. Hazel Dingler, married second to Calvin Blizzard.

14. No additional information.

15. Ann Laura Dingler, born 23 April 1881, married Luke Burchfield. Their children are.

39. Christalene Burchfield, married I,J, Kellum.

40. Luther Burchfield, married Vera Cooksy.

16. Talucia Dora Dingler, born 7 March 1883, married Arthur Bates, son of Jimmy (James) A. Bates, Their children are.

41. Katreena Bates, born 7 March 1910, married Albert Chase.

42. Hugh Bates, deceased.

43. Joseph Dingler Bates, born 24 June 1912, married Julia Rensvold of South ~~Xx~~ Dakota.

44. Inez Bates, born 8 July 1914, married Victor Rothert.

45. George C. Bates, born 23 June 1916, married first to Joyce Zimmerman.

45. George C. Bates, born 23 June 1916, married second to Nellie Baden Schmidt of Denmark.

46. James Bates, deceased.

47. Richard "Dickie" Bates, born about 1927-1930, married Annette Hill.

17 No additional information.

18. ~~Xxxxxxxxxxxx~~ Salena Elizabeth Dingler, born 12 October 1886, married first to Terry Duncan. Their children are.

48. Olga Duncan, married Larry Martin....He had one son by previous marrigge. (named John Robert Martin)

18. Salena Elizabeth Dingler, married second to Sam Robinson, Their children are.

49. Willis Robinson, married Wand (Wanda) Louise Phillips.

50. Octavia Robinson, married Claude Witham.

50. Octavia Robinson, married second to William Rowe.

19. NO ADDITIONAL INFORMATION

20. Myrtle Irene Dingler, born 20 April 1891, married Charles Price. Their children are.

51. Charles Price,Jr.

52. Sarah Ann Price.

21. Gertrude Dingler, married Willie P. Brown. Their children are.

53. William Ernest Brown.

54. Janie Darrett Brown.

55. John Earl Brown, married Clyda Faye Brady.

56. Raymond Sheiron Brown.

57. Helen Maye Brown

22. Dora Dingler, married Walter Brown. Their children are.'

58. James Brown

59. Merlene Brown

23. Sylvester Dingler and Lucy Campbellps childfen are.

60. Janice Gayle Dingler

61. Cynthia Sue Dingler

62. Tommy Sheiron Dingler.

24-26 NO ADDITIONAL INFORMATION.

27. Frederick Alonzo Dingler, born 18 June 1894, married Ethel Young, Their children are.

63. Dorris Dingler, married Richard Kelley.

64. Doyle Dingler, married Tiny Foreman

65. Lamar Dingler, married Nancy Lane Perkins.

28. Bertha Darling Dingler, born 5 September 1896, married Francis Elmer Bailey. Their children are.

66. Lee Keith Bailey , married Evelyn Taylor.

67. Frances Bailey, ~~m~~ married Leonard Hicks

68. Marion Bailey, ~~m~~ married Mertha Schultz.

69. Truett T. Bailey, married Dollie White.

29. Florence Gertrude Dingler, born 16 December ~~19~~ 1899, died 1 February 1934. Married Ernest Allen Bates, Their children are

70. Marion Dewitt Bates, born 13 May 1915, married Velma Ruth Holdcraft.

71. Geral Roger Bates, born 3 June 1917, married Alice Rose Sawyer.

72. Elvin Wade Bates, born 9 December 1919, married Laura Roberta Haley.

73. Julia Hattie Mae Bates, born 22 January 1921, married married David Bradford Reynolds.

74. Lizzie Sally Mae Bates, born 20 December 1923, married Henry Claude Battle of Dallas, Texas.

75. Ernest Alvin Bates, born 3 December 1925, married Helen Marie Gwinn

76. Un-named infant son, born 6 November 1926, died 13 November 1926.

77. Cattie Mae Theopa Bates, born 18 November 1928, married Earl D. Lemley.

78. Thad Robert Bates, born 15 January 1930, married Helen W. Mitchell.

79. Susie Mary Louise Bates, born 25 January 1932, married Carl R. Robinson.

30. Hiram Dewitt Dingler, born 13 March 1901, married Lela Sivils. Their children are..

80. Edith Faye Dingler.

31. Goldie Clara Dingler, born 8 August 1903, married Elvin Sparks. Their ;children are.

81. Nina Sparks married Douglass Bubos.

82. Cloteen Sparks married Edgar Hornsby

83. Elvin Sparks,Jr., married Thomasene Perry.

32. Henry Wiley Dingler, born 14 December 1906, married Berniece Adair. Their children are.

84. Lela Faye Dingler, born late 1930s or early 1940s.

33. Otis Fonzo Dingler, born 17 February 1909, married Berniece Batey. Their children are.

85. Denson Powell Dingler.

86. Henry Paul Dingler.

34. Audrey Irene Dingler, born 24 January 1911, married LeRoy Brady. Their children are.

87. Wiley Tommy Brady, born 1929, married Betty Deal.

88. Clyda Faye Brady, married John Earl Brown.

89. Lois Belle Brady, married J.C. Hopper.

90. Luna Nell Brady.

91. Bertha Sue Brady.

92. Samuel Leroy Brady
93. Louie Ray Brady

35. Jewel Joyce Dingler, born 11 January 1914, married Lloyd Thomas Ozment. Their children are.

94. Rita Fern Ozment, born 1940s.

36. Johnnie Darling Dingler, married NOra Sanders. Their children are.

95. Raymond Lee Dingler.

96. William Thomas Dingler.

37. Geneva Dingler and C.M. Salee's children are.

97. Ansel Salee

98. Monty Salee

99. Ralph Salee

100. Robert Salee

38. Hazel Dingler married first to Leland Davis. Their children are.

101. One child deceased, name and sex unknown.

38. Hazel Dingler married second to Calvin Blizzard. No additional information.

39. Christalene Burchfield, married I.J. Kellum. Their children are.

102. Norman Lee Kellum.

103. Harold Kellum

104. Annette Kellum.

105. Laura Jean Kellum.

40. Luther Burchfield, married Vera Cooksy. Their children are.

106. Shirley Jean Burchfield, deceased.

41. Katreena Bates, born 7 March 1910, married Albert Chase. Their children are.

107. Dixie Ann Chase.

108. Barbara Lynn Chase.

42. Hugh Bates, deceased.

43. Joseph Dingler Bates, born 24 June 1912, married Julia Rensvold of South Dakota. Their children are.

109. Rebecca "Beckey" Bates, born February 1947.

44. Inez Bates, born 8 July 1914, married Victor Rothert. Their children are.

110. Rannie Rothert.

111. Marlis Kaye Rothert, killed in Automobile accident.

112. Linda Rothert.

45. George C. Bates, born 23 June 1916, married first to Joyce Zimmerman. Their children are.

113. Stephen E. Bates, married Jean _____.

114. Susan Bates.

45. George C. Bates, born 23 June 1916, married second to Nellie Baden Schmidt of ~~Xxxxxxx~~ Denmark. Their ~~xxxxxxxxxxxx~~ Children are.

115. Jennifer Ann Bates, born 21 May 1962, California.

116. Nancy Ellen Bates, born 19 March 1964.

46. James Bates, deceased.

47. Richard "Dickie" Bates, born about 1927-1930, married Annette Hill, Their children are.

117. Sereta Bates.

118. Marilyn Bates,

48. Olga Duncan married first to _____ Copeland. No children

48. Olga Duncan married second to Larry Martin. Their children are.

119. One Step-son of Olga Duncan's ; and own son of Larry Martin by previous marriage, his name is John Robert Martin.

49. Willis Robinson, married Wand (Wanda) Louise Phillips. Their children are.

120. Nola Donette Robinson, married Walter Swolich.

50. Octavia Robinson, married first to Claude Witham. Their children are.

121. Robert Wayne ~~Xxxxxxx~~ Witham, married Joyce _R_____.

122. Claudette Lee Witham, married Jim Brown(one child Ritchie)

50. Octavia Robinson, married second to William Rowe. Their children are.

123. Pamela Sherill Rowe. born about 1955-1958.

51-54. NO ADDITIONAL INFORMATION

55. John Earl Brown married Clyda Faye Brady. Their children are.

124. Linda Brown.

125. Johnnie Ray Brown.

126. Audrey Brown.

56-62 NO ADDITIONAL INFORMATION

63. Dorris Dingler married Richard Kelley. Their children are.

127. Virginia Kelley

128. Mike Kelley

64. Doyle Dingler married Tiny Foreman. Their children are.

129. Mary Ann Dingler.

65. Lamar Dingler married Nancy Lane Perkins. Their children are.

130. David Dingler

131. Robert Dingler.

66. Lee Keith Bailey and Evelyn Taylor's children are.

132. Donna Jane Bailey.

133. Lee Keith Bailey,Jr.

67. Frances Bailey, married Leonard Hicks. Their children are.

134. Jillan Hicks.

135. Diana Hicks.

68. Marion Bailey married Martha Schultz. Their children are.

136. Richard Lee Bailey.

137. Tommy Bailey

138. Billy Rae Bailey

139. Deceased infant

140. Deceased infant.

69. Truett T. Bailey married Dollie White. No children recorded.

70. Marion Dewitt Bates, born 13 May 1915, married Velma Ruth Holdcraft. Their children are.

141. Marilyn Jo Bates, born 4 April 1953.

71. Geral Roger Bates, born 3 June 1917, married Alice Rose Sawyer. Their children are.

142. Geral Roger Bates, Jr., born 6 May 1953.

72. Elvin Wade Bates, born 9 December 1919, married Laura Roberta Haley.,Their children are.

143. Catherine (Katherine) Florence Bates, born 7 October 1942, married James Henry Berry of Monticello, Arkansas, on 24 XDecember 1960.

144. Laura Ann Bates, born 8 August 1948, married Dewaine Bonds on 16 December 1966.

145. Faye Lee Bates,, born 11 November 1950.

146. Elvia Ruth Bates, born 13 February 1955.

73. Julia Hattie Mae Bates, born 22 January 1921, married David Bradford Reynolds. Their children are.'

147. David Allen Reynolds, born 27 October 1948.

148. Lemar Lane Reynolds, born 2 March 1950.

149. Glen Douglas Reynolds, born 8 August 1951

150. Daniel Bradford Reynolds, born 20 January 1958.

74. Lizzie Sally Mae Bates, married Henry Claude Battle of near Dallas, Texas. No children.

75. Ernest Alvin Bates, born 3 December 1925, and Helen Marie Gwinn's children are.

151. Jimmy Wayne Bates, born 29 October 1949

152. Alvin Eugene Bates, born 21 February 1952.

153. Bryon Dale Bates, born 20 March 1956.

154. Donna Marie Bates, born 27 December 1957.

76. NO ADDITIONAL INFORMATION

77. Cattie Mae Theopa Bates, born 18 November 1928 and Earl D. Lemley's children are.

155. Florence Earlene Lemley, born 5 July 1948.

156. Donald Earl Lemley, born 13 December 1949.

78. Thad Robert Bates, born 15 January 1930, and Helen W. Mitchell's children are.

157. Keith Randall Bates, born and died 16 July 1956.

158, Shirley Denise Bates, born 9 June 1965.

79. Susie Mary Louise Bates, born 25 January 1932. and Carl R. Robinson's children are.

159. Kenneth Neil Robinson, born 10 June 1956.

160. Timothy Joe Robinson, born 19 September 1958.

161. Gregory Carl Robinson, born 13 July 1962.

80. Edith Faye Dingler married Glenn Crosley. Their children are.

162. Martha Ellen Crosley

163. Beth Crosley

164. Mary Crosley

81. Nina Sparks married Douglass Bubos. Their children are.

165. Ted Bubos

166. Roy Bubos

167. Max Bubos

82. Cloteen Sparks married Edgar Hornsby. Their children are.

168. Christy Hornsby

169. Paul Hornsby

83. Elvin Sparks,Jr, married Thomasene Perry. Their children are.

170. Flint (Flint) Sparks

171. Kathy Sparks.

84. Lela Faye Dingler married first to Ross Osborn. Their children are.

172. One child,name and sex unknown.

84. Lela Faye Dingler marriedsecond toStanley Carl Summers. Their children are.

173. Name and sex unknown.

174. Name and sex unknown.

85. Denson Powell Dingler married Patricia Goldsmith. Their children are.

175. Dnesn (Denson) Powell Dingler,Jr.

176. Deborah Dingler

86. Henry Paul Dingler and Nell Davenport's children are.

177. Henry Paul Dingler,Jr.

87. Wiley Tommy Brady and Betty Deal's children are.

178. Sonia Brady.

88 Clyda Faye Brady and John Earl Brown's children are. (See Entry # 124-126)

89. Lois Belle Brady married J.C. Hopper. Their children are.

179. Charley Ray Hopper.

180. David Wayne Hopper.

181. Jerry Dale Hopper

182. Joy Etta Hopper

183. Tommy Brady Hopper

90. Luna Nell Brady married Carroll Parker. Their children are.

184. Carroll Jean Parker, born August 1966.

91. Bertha Sue Brady married _____ Ford. Their children are.

185. Infant Ford.

92-93 NO ADDITIONAL INFORMATION

94. Rita Fern Ozment married _____, their children are.

186. One child, name and sex unknown.

95-142 NO ADDITIONAL INFORMATION

143. Katherine (Catherine) Florence Bates, born 7 October 1942, married James Henry Berry on 24 December 1960. Their children are.

187. James Wade Berry, born 21 November 1963, Longview, Texas.

188. Rhonda Kaye Berry, born 26 August 1966, Longview, Texas.

144-188 NO ADDITIONAL INFORMATION

ENTRY:	SOURCE OF INFORMATION
1-10	Bertha Dingler Bailey, Utopia, Texas
11-20	Olga Duncan Martin, Hawthorne, Nevada.
21-38	Bertha Dingler Bailey.
39-40	Thad R. Bates, Monticello, Arkansas.
41-47	George C, Bates, Bigelow, Arkansas.
48-	Olga Duncan Martin/ Bertha Dingler Bailey/ Thad R. Bates
49.	Olga Duncan Martin.
50.	Olga Duncan Martin
51-69	Bertha Dingler Bailey
70-79	Thad R. Bates
80-101	Bertha Dingler Bailey
102-106	Thad R. Bates
107-118	George C. Bates.
119	Olga Duncan Martin.
120-140	Bertha Dingler Bailey
141-161	Thad R. Bates
162-186	Bertha Dingler Bailey
187-188	~~Thd~~ Thad R. Bates

Noble History

The Best Noble information is in a Book titled "Nobles of Ashley County" by Mary Imogene Noble Carpenter

Joshua Darling Dingler and his Mother Elizabeth Barnes Dingler

Joshua Darling Dingler and his Wife Sarah Octavia Noble Dingler

She is Samuel A Noble's Daughter

This is Thomas Henry Dingler's Parents.

SECTION #3

NOBLE HISTORY.....USA

BY

THAD R. BATES

OCTOBER 1967

THE WAY TO READ THIS HISTORY:

The number to the right (inside) is the parent and the number to the left (outside) is the child or children.

Later in the history the child is transferred to the inner bracket whenever he become of age and have their family. And it goes right on. Eventually everyone will appear on the inner (parent) portion of the history.

NOBLE INFORMATION (AMERICA) Prepared by: Thad Robert Bates

1. Stephen P. Noble, born about 1760-1770, Virginia, died about 1862. We believe he died in Clark County, Alabama. His wife s name is unknown, however, they had the following children.

2. Martha C. Noble, born 1794, Virginia, married Moses Peyton.

3. Daniel Noble, born 1800, Virginia, married 9 December 1822 to Rebecca ~~XXXXXX~~ Hawkins.

4. Emily (Milly) Noble, born 1804, Virginia, married the first time to Warham Easley on 12 September 1823.

4. Emily (Milly) Noble, born 1804, Virginia, married the second time to Albert J. Watson on 19 January 1843.

5. L. Rial Noble, born 1805, Virginia, married 7 March 1849 to Alice J. Pugh.

6. Joseph Noble, born 1806, Virginia, married 1 February 1834 to Asenath Turner.

7. Elizabeth W. Noble, born 1808, Tennessee, married 17 March 1829 to Nathaniel P. Dean.

8. Robert P. Noble, born 1810, Tennessee. (There are two birthdates for this person, one source states that he was born 15 January 1810, the other source states that he was born 8 December 1810.) On 8 December 1831 he married Eleanor Savage, born 1 September 1817, died about 1860s, Arkansas. She is the daughter of Alice Bradford and James Patrick Savage. Robert P. Noble and Eleanor Savage Noble lived in Hamburg, Arkansas. Eleanor Savage Noble was born in or came from Clarke or Sumter County, Alabama. (When Robert P. Noble applied for a marriage license in 1831 he had an S on the end of his name (nobleS) However, the S is incorrect on this particular family name)

9. Samuel H. Noble, born 1814, Tennessee, married the first time to Mary Savage, born 27 April 1815, died 22 November 1844. (She is the sister to Eleanor Savage listed in #8)

9. Samuel H. Noble, born 1814, Tennessee, married the second time to Salena Mabrey. We believe she was from Louisiana.

10. Stephen P. Noble, born 1816, Tennessee, married 30 November 1841 to Caroline Lee.

11. Catherine Jane Noble, born 1818, Alabama, married M.R. Pugh on 12 July 1836.

2-7 NO ADDITIONAL INFORMATION

8. Robert P. Noble, born 1810, Tennessee, and Eleanor Savage, born 1817, Alabama, They both died in Ashley County, Arkansas, about the time of the Civil War (1860s) They are buried in a privately owned Noble Graveyard located on Spring Hill Road. This is Route #1 Hamburg, Arkansas. Their Children are.

12. Stephen P. Noble, born 29 April 1833, Hamburg, Arkansas. He married Sarah W. Patterson.

13. Little Rial Noble, born 9 October 1834. (This person, we believe, is known as LITTLEBERRY RIAL NOBLE)

14. James S. Noble, born 18 October 1836.

15. Martha Eumanda Noble, born 14 December 1838, married Thomas Pugh.

15. Martha Eumanda Noble, born 14 December 1838, married the second time to C.R. Curtis.

16. Robert Pershanda Noble, born 12 April 1840, Married Helen Brewer. He is believed to have been the first man from Ashley County, Arkansas, to enlist in the Civil War.

17. John B. Noble, born 8 January 1843. Married Della Baker.

18. Mary Eleanor Noble, born 22 March 1844. Married Henry Berry.

19. Georgia Alabama Noble, born 19 March 1846, died October 1865. Married William Mark (Marcus) Noble, born 21 December 1840, Noble Lake near Pine Bluff, Arkansas. (See #3 Noble Information from Canada)

20. Robert James Noble, born 25 September 1847.

21. Thomas E. Noble, born 24 March 1850.

22. Charles Cazziott Noble, born 19 August 1852. Married Ellen Weeks of the Milo/Plainview area near Fountain Hill, Arkansas. (She, we believe, was an orphan born in Mississippi and was brought to Arkansas by a neighbor. It is known that she had at least 2 other sisters and possibly one brother. It is believed the brother stayed in Mississippi)

23. Anna Alice Noble, born 3 July 1854.

9. Samuel H. Noble, born 1814, Tennessee, and Mary Savage, born 27 April 1815. Their children are. (They were married 27 Dec. 1832)

24. Bessie Noble, born about 1833-1835. It is believed she was born in Alabama. She married _____ Haley.

25. Anne Elizabeth Noble, born about 1835. Married _____ Machen.

26. Dallas Noble, born about 1836-1840. Family tradition has no additional information on this child other than his name, however, the following information was supplied to me by sources that will be listed at the conclusion of this history.

It is believed that Mary Savage Noble died at the birth of this child. Samuel H. Noble was so grief-stricken that he named his son, Dallas.

Dallas Mary Noble.(The mary being for his deceased wife) Therefore, this person at this time is called Dallas Mary Noble, however, he has been listed on several records as Dallas Mann Noble. Samuel H. Noble and children, (it is unknown if this is all his children from this marriage) left Alabama and we believe moved to Louisiana. There Samuel H. Noble met his second Wife.

9. Samuel H. Noble, born 1814, Tennessee, married the second time to Salena Mabrey. Their children are.

27. James Noble, no additional infommation.

28. Sarah Octavia Noble, born 29 April 1850, Louisiana, died 12 March 1918, Trafalgar Community, Ashley County, ARkansas. She married Joshua Darling Dingler, born 6 July 1850. We believe he was born in Alabama, died 23 December 1927, Trafalgar Community, Ashley County, Arkansas.

10-11 NO ADDITIONAL INFORMATION

12. Stephen Pinckney Noble, born 29 April 1833, Hamburg, Arkansas, and Sarah W. Patterson's children are.

29. Thomas Pinckney Noble, born 27 March 1862, died 16 March 1948. On 30 December 1892 he married Elizabeth Ann Allen, born 8 April 1872, died 7 August 1949. She is the daughter of Elizabeth Jane Daniel and Andrew Jackson Allen.

30. Robert William Noble, born 1859.

13. No additional information.

14-16 no additional information.

17. John B. Noble, born 8 January 1843, married Della Baker. Their children are.

31. Rial Savage Noble, born about 1860. On 24 December 1893, he married Ellen Rose Shehane, born 2 December 1865, Alabama, died 22 November 1935, Narchitoches, Louisiana. She is the daughter of Elizabeth V. Addison and William Robert Shehane of Natasulga, Alabama.

32. Will Noble, no additional information.

33. Helen Noble, married _____ Fairchild. No additional information.

18. Mary Eleanor Noble, born 22 March 1844, married Henry Berry. No additional information.

19. Georgia Alabama Noble, born 19 March 1846, died October 1865. and William Mark (Marcus) Noble's children are.

34. William Mark (Marcus) Noble,Jr., born 17 October 1865, died 21 November 1911. He married on 7 May 1895 to Annie Elizabeth Shehane, born 13 September 1863, died 28 September 1924. She is the daughter of Elizabeth V. Addison and William Robert Shehane of Natasulga, Alabama.

20-21 No additional information

22. Charles Cazziott Noble, born 19 August 1852, married Ellen Weeks. Their children are.

35. Walter Arrington Noble, born 1883.

36. Lillie Noble, born 1881. Married Willie Beal.

37. Charles Luther Noble, born 28 October1874, died 20 November 1964 It is unknown who he married.

38. Maggie Estelle Noble, born 1876

39. ~~XX~~ James Edgar Noble, born 1877

40. Mattie Louise Noble, born 1879, died ~~XXX~~ 21 March 1880.

23. No additional information

24. Bessie Noble, born about 1833-1835, married _____ ~~XXXXXXX~~ Haley. Their children are.

41. Walter Haley.

42. Hogan Haley.

43. Bennett Haley.

44. Ernest Haley

45. Della Haley.

25. Anne Elizabeth (Lizzie) Noble, born about 1835, married ____ Machen. Their children are.

46. Hilliard Machen.

47. Jessie Machen.

26 Dallas

26-27 No additional information

28. Sarah Octavia Noble, born 29 April 1850, married Joshua Darling Dingler, born 6 July 1850. Their children are.

~~Geneva~~

~~48~~.48 Geneva Elizabeth Dingler, born 15 November 1871, died 14 July 1878.

~~49~~.49. Thomas Henry Dingler, born 1 August 1873, died 18 January ~~19~~ 1940. Married Hattie Copeland.

50. John William Dingler, born 3 June 1876, died 31 January 1940. Married Mattie Pamplin.

51. Alfred Alonzo Dingler, born 18 November 1877.

52. Ann Laura Dingler, born ~~20 December~~ 23 April 1881, died 20 December 1920.

53. Talucia Dora Dingler, born 7 March 1883, died 8 July 1965. Married Arthur Bates.

54. Flossie Eathel Dingler, born 14 January 1885, died 13 January 1958.

55. Salena Elizabeth Dingler, born 12 October 1886, died 26 February 1962. Married Terry Duncan.

55. Salena Elizabeth Dingler, born 12 October 1886, died 26 February 1962. Married the second time to Sam (Samuel) Robinson.

56. Josie Dingler, born 13 October 1888, died 14 July 1890.

57. Myrtle Irene Dingler, born 20 April 1891. (1967 Still living)

29. Thomas Pinckney Noble, born 27 March 1862, died 16 March 1948. Married Elizabeth Ann Allen, thier children are.

58. Aueris Noble, born 1894. Died an infant.

59. Lillian Noble, born 4 February 1896, on 18 March 1942 she married Ben Thomas Rolfe.

60. Morris L. Noble, born 31 August 1898. Married Ila Bull.

61. Thomas Pinckney Noble,Jr., born 23 February 1901. Married Mable _____.

62. Allen Noble, born 7 June 1904, married Hilda _____.

63. Elizabeth Noble, born 13 October 1908, married William Reinhardt.

30. Robert William Noble, born 1859. His wife is unknown, however, one child is known.

64. Robert Pinckney Noble, born about 1889-1890. Married _____ Tumilson.

31. Rial Savage Noble,born about 1860, and Ellen Rose Shehane, born 2 June ~~1919~~ 1865. Their children are.

65. Blanche Eulalic Noble, born 4 October 1894, married on 2 June 1919, to Charlie Durwood Pettijohn, born 31 March 1890, Missouri,died 20 August 1949. He is the son of Mary Catherine McCain and Thomas Andrew Pettijohn.

32-33 NO ADDITIONAL INFORMATION

34. William Mark (Marcus) Noble,Jr., born 17 October 1865, died 21 November 1911. Married Annie Elizabeth Shehane. Their children are.

66. Beauman Georgia Noble, born 10 August 1896, died August 1958. He married on 1 November ~~193~~ 1920 to Ava Sanders, born 5 May 1900, she is the daughter of Susan Nealy and C.C. Sanders.

67. Vera Julia Noble, born 3 August 1898, On 10 June 1916 she married Joseph Walter Milam, born 6 March 1896, died 15 April 1959. He is the son of Josephine Sewell and Joseph William Milam (Vera Julia Noble Milam is now living in Arizona, believe she lives in either Phoenix or Tuscon)

68. Ina Mae Noble, born 30 June 1903, died 9 May 1959. On March 7, 1923, she married Frank Sanders, born 20 December 1894. He is the son of Susan Nealy and C.C. Sanders (Sanders).

35. Walter Arrington Noble, born 1883, no additional information.

36. Lillie Noble, born 1881,married Willie Beal.

37. Charles Luther Noble, born 28 October 1874, died 20 November 1964. His wife 's name is unknown. ~~Xxxxxxxxxxxx~~.

69. ~~Xxxxxx~~ Children of Lillie Noble #36, born 1881 and Willie Beal

69. Gazzie Beal.

70. Clifton Beal.

37. Charles Luther Noble, born 28 October 1874, died 20 November 1964. His wife is unknown, however, his children are.

71. Rozelle Noble, married Willie Earl Baker

72. Otto Noble, married Alma Goodwin.

73. Essie Noble, ~~xxxx~~ Married Frank Wolfe.

74, Harry Noble,Sr., married Opal Upshaw.

38-48 NO ADDITIONAL INFORMATION.

~~Thomas~~
49. Thomas Henry Dingler, born 1 August 1873, died 18 January 1940. Married first to Hattie Copeland. Thier children are.

75. Frederick Alonzo Dingler, born 18 June 1894. Married Ethel Young.

76. ~~X~~ Bertha Darling Dingler, born 5 September 1896, married Francis Elmer Bailey.

77. ~~Xxxxxxxx~~ Florence Gertrude Dingler, born 16 December 1899, ~~xxx~~ married on 17 December 1913 to Ernest Allen Bates, born 31 March 1889. She died 1 February 1934.

78. Hiram Dewitt Dingler, born 13 March 1901, married Lela Sivils, daughter of the late Joe Sivils.

79. Goldie Clara Dingler, born 8 August 1903, married Elvin Sparks.

80. Henry Wiley Dingler, born 14 December 1906, died in the late 1930s or early 1940s. Married Berniece Adair, daughter of Frank Adair.

81. Otis Fonzo Dingler, born 17 February 1908, married Berniece Batey.

82. Audrey Irene Dingler, born 24 January 1911, married LeRoy Brady.

83. Jewel Joyce Dingler, born 11 January 1914, married Lloyd Ozment, son of Tom and Penny Ozment.

50. John William Dingler, born ~~2~~ 3 June 1876, died 31 January 1940. Married Mattie Pamplin. Their children are.

84. Johnnie Darling Dingler.

85. Geneva Dingler

86. Hazel Dingler.

51. no additional information

52. Ann Laura Dingler, born 23 April 1881, died 20 November 1920. She married Luke Burchfield. Their children are.

87. Christalene Burchfield. Married I.J. Kellum.

88. Luther Burchfield. married vera Cooksy

53. Talucia Dora Dingler, born 7 March 1883, died 8 July 1965. Married Arthur Bates, son of James A. (Jimmy) Bates. Their children are.(They lived at Hamburg, Arkansas)

89. Katreena Bates, born 7 March 1910, married Albert Chase.

90. Hugh Bates. Deceased.

91. Joseph Dingler Bates, born 24 June 1912, married Julia Rensvold of South Dakota. They now live in Long Beach, California.

92. Inez Bates, born 8 July 1914, married Victor Rothert.

93. George C. Bates, born 23 June 1916, married first to Joyce Zimmerman.

93. George C. Bates, born 23 June 1916, married second to Nellie Baden Schmidt of Denmark. (They now live in Bigelow, Arkansas)

94. James Bates, deceased.

95. Richard (Dickey) Bates, born about 1927-1930, married Annette Hill. They now live in Crossett, Arkansas.

54. Flossie Eathel Dingler, born 14 January 1885, died 13 January 1958. Never married.

55. Salena Elizabeth Dingler, born 12 October 1886, died 26 February 1962. Married first to ~~Sam (Samuel) Robinson~~.Terry Duncan.

55. Salena Elizabeth Dingler, born 12 October 1886, died 26 February 1962. Married second to Sam (Samuel) Robinson. She died in Glendale, California. and is buried there.

96. Olga Duncan, ~~daughter~~ daughter of Terry Duncan #55, was born about 1915. She married Larry Martin who died 1967.

97. Willis ~~[illegible]~~ Robinson, son of Sam Robinson,#55, married Wanda Louise Phillips.

98. Octavia Robinson, married first to Claude Witham .

98. Octavia Robinson, married second to William Rowe.

56- no additional information.

57. Myrtle Irene Dingler, born 20 April 1891, married Charles Price. Their children are.

99. Charles Price,Jr.

100. Sarah Ann Price.

58-63 NO ADDITIONAL INFORMATION

64. Robert Pinckney Noble, born about 1889-1890, married _____Tumilson Their children are.

101 T.W. Noble, born about 1915-1920, married Ouida B. Yount

102 One girl, name unknown.

65. Blanche Eulalic Noble, born 4 October 1894, married Charlie Durwood Pettijohn, their children are.

103. Charles Leonard Pettijohn, born 11 May 1920, died 9 February 1935.

104. Shirley Jeanette Pettijohn, born 10 September 1922, married on 29 March 1943 to Ernest W. Ferguson, born 24 January 1913. He is the son of Velda Smith and Frank Ferguson.

105. Annelle Pettijohn, born 29 September 1924. Married the first time to Robert W. Ruisinger, born 16 May 1920, died 11 June 1951. He is the son of Margaret Bridget Munro and Alan Joseph ~~Ruxi~~ Ruisinger. They were married on 5 November 1949.

105. Annelle Pettijohn, born 29 September 1924, married second time ~~xx~~ however, there is no additional information.

106. Ellen Kathryn Pettijohn, born 8 June 1927, on 6 July 1946 she married George Meville Stephenson, born 18 February 1918. He is the son of Lonna Louise Keith and William Henry Stephenson. It is believed they have one adopted child.

66. Beauman Georgia Noble, born 10 August 1896, died 2 August 1958. on 1 November 1920 , he married Ava Sanders. Their children are.

107. Doye O'Dessie Noble, born 14 August 1921. Her first marriage was to Jeff Lyday Brooks.

107. Doye O'Dessie Noble, born 14 August 1921, married the second time to Hebert Paul Lanclos, born 5 September 1922. He is the son of Evis Bourque and Clayus Lanclos.

108. Maxine Gwendalyn Noble, born 23 June 1923, married William Landry, born 25 March 1920, He is the son of auntalia Larmond and Theo Landry.

109. Bobby Rae Noble, born 5 October 1928.

67. Vera Julia Noble, born 3 August 1898 , married Joseph Walter Milam. Their children are.

110. William Noble Milam,born 12 March 1917, on 12 August 1945 he married Bonnie Marie Franklin, born 7 June 1927. She is the daughter of Bertha Adair Bryan and Riley Edward Franklin.

111 Leslie Earl Milam, born 28 July 1918, On 25 December 1945 he married Dorothy Glen Wilson, born 17 September 1921. She is the daughter of Mable E. Morrison, and Earl (Raymond) Wilson.

112. Vernon Elbert Milam, born 3 October 1923, married first to Louise Ramke on 5 June 1945.

112. Vernon Elbert Milam, born 3 October 1923, married second to Dorothy Maxine Wilson, born 12 October 1924. They were married 2 April 1961. She is the daughter of Willie Lae Leonard and William Alexander Wilson.

113. Veonia Milam, born 17 May 1925, on 16 January 1945, she married Ben Murray Jarrell.

68. Ina Mae Noble, born 30 June 1903, died 9 May 1959, and Frank Sanders children are.

114. Carolyn Margie Sanders, born 10 August 1924, died 30 June 1926.

115. Sherman Rudolph Sanders, born 4 January 1927, married Inez Manasco.

116. Billy Gayle Sanders, born 7 September 1928, married Walter Joseph Tuahy.

117. Carroll Clayton Sanders, born 5 May 1931, married but no additional information

118. Annie Sue Sanders, born 25 February 1933, she married _____ Stanfield.

69-73 NO ADDITIONAL INFORMATION

74. Harry Noble, Sr., married Opal Upshaw. Their children are.

119. Harry Noble, Jr.

120. Imogene Noble

121. Gayle Noble.

75. Frederick Alonzo Dingler, born 18 June 1894, married Ethel young. Their children are.

122. Dorris Dingler, married Richard Kelley

123. Doyle Dingler, married Tiny Foreman

124. Lamar Dingler, married Nancy Lane Perkins.

76. Bertha Darling Dingler, born 5 September 1896, married Francis Elmer Bailey. Their children are.

125. Lee Keith Bailey, married Evelyn Taylor.

126. Frances Bailey, married Leonard Hicks.

127. Marion Bailey, married Martha Schultz.

128. Truett Bailey, married Dollie White.

77. Florence Gertrude Dingler, born 16 December 1899, married Ernest Allen Bates. Their children are. (both born in Arkansas)

129. Marion Dewitt Bates., born 13 May 1915, married Velma Ruth Holdcraft, in 1952. (born in Arkansas, Ashley County)

130. Geral Roger Bates, born 3 June 1917, married Alice Rose Sawyer, he was born in Ashley County and she in Drew County, Arkansas.

131. Elvin Wade Bates, born 9 December 1919, Ashley County, Arkansas, in 1938 he married Laura Roberta Haley, daughter of Franklin Haley, of Drew County, Arkansas.

132. Julia Hattie Mae Bates, born 22 January 1921, Ashley County, Arkansas, she married Bradford Reynolds on 22 November 1947. They were married at the Sardis Baptist Church, Trafalgar Community, Ashley County, Arkansas.

133. Lizzie Sally Mae Bates, born 20 December 1923, Ashley County, Arkansas, on 14 January 1961 married Henry Claude Battle (Battle) of near Dallas, Texas.

134. Ernest Alvin Bates, born 3 December 1925, Ashley County, Arkansas, married Helen Marie Gwinn. She is from Mena Arkansas.

135. Un-named infant son, born 6 November 1926, died 13 November 1926.

136. Cattie Mae Theopa Bates, born 18 November 1928, Ashley County, Arkansas, married Earl D. Lemley.

137. Thad Robert Bates, born 15 January 1930, Ashley County, Arkansas, married Helen W. Mitchell of Relfs Bluff (Monticello) Arkansas, Drew County. She was born 29 July 1930.

138, Susie Mary Louise Bates, born 25 January 1932, Ashley County, Arkansas, Married Carl R. Robinson of near Little Rock, Arkansas.

78. Hiram Dewitt Dingler, born 13 March 1901, Ashley County, Arkansas, married Lela Sivils. Their children are.

139. Edith Faye Dingler, born in Ashley County, Arkansas.

79. Goldie Clara Dingler, born 8 August 1903, Ashley County, Arkansas, married Elvin Sparks. Their children are.

140. Nina Sparks, married Douglass Bubos. She was born in Ashley County, Arkansas, or, Texas.

141. Cloteen Sparks, married Edgar Hornsby, she was born in Ashley County, Arkansas or Texas.

142, Elvin Sparks,Jr, married Thomasene Perry, she was born Ashley County, Arkansas, or, Texas.

80. Henry Wiley Dingler, born 14 December 1906, Ashley County, Arkansas. died late 1930s or eraly 1940s. Married Berniece Adair, born in Ashley County, Arkansas. Their children are.

143. Lela Faye Dingler, born 1930s, Ashley County, Arkansas.

81. Otis Fonzo Dingler, born 17 February 1908, Ashley County, Arkansas, married Berniece Batey from Texas. Their children are.

144. Denson Powell Dingler, born in Texas.

145. Henry Paul Dingler, born in Twxas.

82. Audrey Irene Dingler, born 24 January 1911, Ashley County, Arkansas, married LeRoy Brady. Their children are.

146. Wiley Tommy Brady, born 1929, Ashley County, Arkansas, married Betty Deal.

147. Clyda Faye Brady, born about 1931, Ashley County, Arkansas, married John Earl Brown.

148. Lois Belle Brady, born about 1933, Ashley County, Arkanaas, married J.C. Hopper.

149. Samuel LeRoy Brady, (Sammy)

150. Bertha Sue Brady

151. Luna Nell Brady

152. Louie Ray Brady

83. Jewel Joyce Dingler, born 11 January 1914, Ashley County, Arkanaas, married Lloyd Ozment. Their child is.

153. Rita Fern Ozment, born about 1943, Ashley County, Arkansas,

84. Johnnie Darling Dingler, married Nora Sanders. Their children are.

154. Raymond Lee Dingler.

155. William Thomas Dingler.

85. Geneva Dingler, married C.M. Salee. Their children are.

156. Ansel Salee

157. Monty Salee

158. Ralph Salee

159. Robert Salee

86. Hazel Dingler married Leland Davis.

160 One child deceased.

86. Hazel Dingler married second to Calvin Blizzard. No additional information.

87. Christalene Burchfield, married I.J. (Toad) Kellum. Their children are

161. Norman Lee Kellum, born about 1930, Drew County, Arkansas.

162. Harold Kellum, born about 1932.

163. Annette Kellum.

164. Laura Jean Kellum.

88. Luther Burchfield, married Vera Cooksy. Their children are.

165. Shirley Jean Burchfield. Deceased.

89. Katreena Bates, born 7 March 1910, married Albert Chase. Their children are.

166. Dixie Ann Chase.

167. Barbara Chase.

90. Hugh Bates, deceased.

91. Joseph Dingler Bates, born 24 June 1912, married Julia Rensvold of South Dakota. Their children are.

168. Rebecca (Becky) Bates, born February 1947

92. Inez Bates, born 8 July 1914, married Victor Rothert. Their children are.

169. Ronnie Rothert

170. Marlis Kay Rothert, killed in automobile accident.

171. Linda Rothert.

93. George C. Bates, born 23 June 1916, married first to Joyce Zimmerman. Their children are.

172. Stephen Bates.

173. Susan Bates.

93. George C. Bates, born 23 June 1916, married second time to Nellie Baden Schmidt of Denmark. Their children are.

174. Jennifer Ann Bates, born 21 May 1962.

175. Nancy Ellen Bates, born 19 March 1964.

94. James Bates, deceased.

95. Richard (Dickie) Bates, born about 1927-1930, married Annette Hill. Their children are.

176. Sereta Bates.

177. Marilyn Bates.

96. Olga Duncan, born about 1915, married Larry Martin, died 1967 One step-child for Olga. (Olga Duncan Martin still living in Hawthorne, Nevada.)

178. John Robert Martin.(Step-son of Olga Duncan Martin)

97. Willis Robinson, married Wand (Wanda ?) Louise Phillips. Their children are.

179. Nola Donette Robinson, married Walter Swolich.

98. Octavia Robinson, married first to Claude Witham. Their children are.

180. Robert Wayne Witham, married Joyce _____.

181. Claudette Lee Witham, married Jim Brown.

98. Octavia Robinson, married second time to William Rowe of Crossett, Arkansas. Their children are. (Octavia presently living in Glendale, California)

182. Pamela Sherill Rowe, born about 1952-1955

99-100 NO ADDITIONAL INFORMATION

101. T.W. Noble, born about 1915-1920, married Ouida B. Yount of Monticello, Arkansas. Their children are. (This family still living near Monticello, Arkansas)

183. One daughter name unknown.

184, One daughter name unknown.

102. No additional information.

103. No additional information.

104. Shirley Jeanette Pettijohn, born 10 September 1922, and Ernest W. Ferguson. Their children are.

185. Harry Glynor Ferguson, born 18 January 1944.

186. Leonard Lee Ferguson, born 9 August 1945

187. Bonnie Jean Ferguson, born 11 January 1953.

105. Annelle Pettijohn, born 29 September 1924, married first to R.W. Ruisinger. Their children are.

188. Robert W. Ruisinger,Jr., born 10 September 1950.

105. Annelle Pettijohn, born 29 September 1924, married second time However, there is no more information.

106. Ellen Kathryn Pettijohn, born 8 June 1927, on 6 July 1946, married George Meville Stephenson. Their children are.

189 ~~109~~. It is believed Ellen Kathryn Pettijohn and George Meville Stephenson have one adopted child.

107. Doye O'Dessie Noble, born 14 August 1921 and Jeff Lyday Brooks Children are.

190. Jeff Lyday Brooks,Jr. born 21 January 1944.

107. Doye O'Dessie Noble, born 14 August 1921, married second time to Hebert Paul Lanclos. No additional information.

108-109 NO ADDITIONAL INFORMATION.

110. William Noble Milam, born 21 March 1917, and Bonnie Marée Franklin. Their children are.

191. Bonnie Jennell Milam, born 1 September 1947.

192. William Noble Milam,Jr., born 29 November 1950.

193. Merridi Milam, no additional information.

111. Leslie Earl Milam, born 28 July 1918, and Dorothy Glen Wilson. Their children are.

194. Lesley Ann Milam, born 27 February 1947.

195. Marian Christine Mila m, born 15 July 1951

196. Barbara Lynn Milam, born 17 August 1953.

197. Steve Walter Milam, born 10 October 1950.

112. Vernon Elbert Milam, born 3 October 1923, married first to Louise Ramke. No children recorded.

112. Vernon Elbert Milam, born 3 October 1923, married second time to Dorothy Maxine Wilson. No children recorded.

113. Veonia Milam, born 17 May 1925, married Ben Murray Jarrell. Their children are.

198. One son, name unknown.

114. Carolyn Margie ~~XXXXXX~~ Sanders, born 10 August 1924, died 30 June 1926.

115. Sherman Rudolph Sanders, born 4 January 1927. Married Inez Manasco. No additional information.(one adppted child)

116-117 NO ADDITIONAL INFORMATION

118. Annie Sue Sanders(sanders) , born 25 February 1933, married _____ Stanfield. Their children are.

199. Brenda Stanfield.

119-121 NO ADDITIONAL INFORMATION

122. Dorris Dingler and Richard Kelley. Their children are.

200. Virginia Kelley

201 Mike Kelley.

123. Doyle Dingler, married Tiny Foreman. Their children are.

202. Mary Ann Dingler.

124. Lamar Dingler, married Nancy Lane Perkins. Their children are.

203. David Dingler.

204. Robert Dingler.

125. Lee Keith Bailey and Evelyn Taylor. Their children.are.

205. Donna Jane Bailey.

206. Lee Keith Bailey,Jr.

126. Frances Bailey and Leonard Hicks. Their children are.

207. Jillan Hicks.

208. Diane Hicks.

127. Marion Bailey, married Martha Schultz. Their children are.

209. Richard Lee Bailey.

210. Tommy Bailey.

211. Billy Rae Bailey.

212. one child deceased.

213. One child deceased.

128. Truett Bailey and Dolly White. No additional information.

129. Marion Dewitt Bates, born 13 May 1915, and Velma Ruth ~~XXXXXXXXX~~ Holdcraft. Their children are.

214. Marilyn Jo Bates, born 4 April 1953.

130. Geral Roger Bates, born 3 June 1917, and Alice Rose Sawyer. Their children are.

215. Geral Roger Bates, Jr., born 6 May 1953.

131. Elvin Wade Bates, born 9 December 1919, and Laura Roberta Haley. Their children are.

216. Catherine (Katherine) Florence Bates, born 7 October 1942, married James Henry Berry. They were married on 24 December 1960.

217. Laura Ann Bates, born 8 August 1948, married Dewaine Bonds on 16 December 1966.

218. Faye Lee Bates, born 11 November 1950.

219. Elvia Ruth Bates, born 13 February 1955.

132. Julia (julia) Hattie Mae Bates, born 22 January 1921, married David Bradford Reynolds. Their children are.

220. David Allen Reynolds, born 27 October 1948.

221. Lamar Lane Reynolds, born 2 March 1950.

222. Glen Douglas Reynolds, born 8 August 1951.

223. Daniel Bradford Reynolds, born 20 January 1958.

133. NO ADDITIONAL INFORMATION

134. Ernest Alvin Bates, born 3 December 1925, and Helen Marie Gwinn. Their children are.

224. Jimmy Wayne Bates, born 29 October 1949.

225. Alvin Eugene Bates, born 21 February 1952

226. Bryon Dale Bates, born 20 March 1956

227. Donna Marie Bates, born 27 December 1957

135. NO ADDITIONAL INFORMATION

136. Cattie Mae Theopa Bates, born 18 November 1928, and Earl D. Lemley. Their children are.

228. Florence Earlene Lemley, born 5 July 1948

229. Donald Earl Lemley, born 13 December 1949.

137. Thad Robert Bates, born 15 January 1930, and Helen W. Mitchell. Their children are.

230. Keith Randall Bates, born and died 16 July 1956

231. Shirley Denise Bates, born 9 June 1965.

138. Susie Mary Louise Bates, born 25 January 1932, married Carl R. Robinson (Robinson) Their children are.

232. Kenneth Neil Robinson, born 10 June 1956.

233. Timothy Joe Robinson, born 19 September 1928,

234. Gregory Carl Robinson, born 13 July 1962.

139. Edith Faye Dingler, married Glen Crosley. Their children are.

235. Martha Ellen Crosley.

236. Beth Crosley.

237. Mary Crosley.

140. Nina Sparks, married Douglass Bubos. Their children are./

238. Ted Bubos.

239. Roy Bubos.

240. Max Bubos.

141. Cloteen Sparks, married Edgar Hornsby, their children are.

241. Christy Hornsby.

242. Paul Hornsby.

142. Elvinx Sparks,Jr., married Thomasene Perry. Their children are.

243. Flint Sparks.

244. Kathy Sparks.

143. Lela Faye Dingler, married first to Ross Osborn.

245. One child. Deceased.

143. Lela Faye Dingler, married second time to Stanly Carl Summers. Their children are.

246. name and sex of child unknown.

247. name and sex of child unknown.

144. Denson Powell Dingler and Patricia Goldsmith. Their children are.

248. Denson Powell Dingler,Jr.

249. Deborah Dingler.

145. Henry Paul Dingler married Nell Davenport. Their children are.

250. Henry Paul Dingler,Jr.

146. Wiley Tommy Brady, born about 1929, married kk Betty Deal. Their children are.

251. Sonia Brady.

147. Clyda Faye Brady, married John Earl Brown. Their children are.

252. Linda Brown.

253. Johnnie Ray Brown.

254. Audrey Brown.

148. Lois Belle Brady and J.C. Hopper. Their children are.

255. Charlie Ray Hopper.

256. David Wayne Hopper.

257. Jerry Dale Hopper.

258. Joy Etta Hopper

259. Tommy Brady Hopper.

149. Samuel (Sammy) LeRoy Brady. No additional information.

150. Bertha Sue Brady. married_____, Their children are.

260. One child.

151. Luna Nell Brady, married _____, their children are.

261. One child.

152. Louie Ray Brady, no additional information.

153. Rita Fern Ozment. married _____, Their children are.

262. One child. Name and sex unknown.

154-200 NO ADDITIONAL INFORMATION.

201-215 NO ADDITIONAL INFORMATION.

216. Catherine (Katherine) Florence Bates, born 7 October 1942, and James Henry Berry. Their children are.

263. James Wade Berry, born 23 November 1963

264. Rhonda Kaye Berry, born 26 August 1966.

217-~~64~~ 264. NO ADDITIONAL INFORMATION.

SOURCES OF NOBLE INFORMATION THAT IS INCLUDED IN THIS HISTORY:

ENTRY NUMBER:	
1-21	Mrs. Ben M. Jarrell, 710 Threadneedle, Beaumont , Texas.
22-25	Harry Noble, Hamburg, Arkansas.
22(Weeks information)	Mrs. Irene Brady, Fountain Hill, Arkansas.
26-	Mrs. Ben M. Jarrell, 710 Threadneedle, Beaumont, Texas.
27.	Mrs. Ben M. Jarrell, 710 Threadneedle, Beaumont, texas.
28-	Mrs. Bertha Bailey, Box 45, Utopia, Texas.
29-34.	Mrs. Ben M. Jarrell, 710 Threadneedle, Beaumont, Texas.
35-40	Harry Noble, Hamburg, Arkansas.
41-47	Mrs. Bertha Bailey, Box 45, Utopia, Texas.
48-57.	Mrs. Olga Martin, Hawthorne, Nevada.
58-68	Mrs. Ben M. Jarrell, 710 Threadneedle, Beaumont, Texas.
69-74	Harry Noble, Hamburg, Arkansas.
75-88	Mrs. Bertha Bailey, Box 45, Utopia, Texas.
89-95	Mrs. Bertha Bailey, box 45, Utopia, Texas and George C. Bates, Bigelow, Arkansas.
96-98	Mrs. Olga Martin, Hawthorne, Nevada.
99-100	Mrs. Bertha Bailey, Box 45, Utopia, Texas.
101-102	T.W. Noble, Monticello, Arkansas, and other unknown source.
103-118	Mrs. Ben M. Murray, 710 Threadneedle, Beaumont, Texas.
119-121	Harry Noble, Hamburg, Arkansas
122-128	Mrs. Bertha Bailey, Box 45, Utopia, Texas.
129-138	Thad R. Bates. 16949 South Western, Gardena, California
139-165	Mrs. Bertha Bailey, Box 45, Utopia, Texas.
166-182	Mrs. Olga Martin, Hawthorne, Nevada, and George C. Bates Bigelow, Arkansas.
183-184.	T.R. Bates. 16949 South Western, Gardena, California.
185-199.	Mrs. Ben M. Murray, 710 Threadneedle, Beaumont, Texas
200-213	Mrs. Bertha Bailey, Box 45, Utopia, Texas

SOURCES OF NOBLE INFORMATION THAT IS INCLUDED IN THIS HISTORY:

ENTRY NUMBER:	
214-234	Thad R. Bates, 16949 South Western, Gardena, California
235-262	Mrs. Bertha Bailey, Box 45, Utopia, Texas.
263-264	Mrs. James H. Berry, Longview, Texas.

N O B L E H I S T O R Y
(C A N A D A)
NOVEMBER 1967

1. John Noble, we believe, came from Canada, married Kate Gravier, also from Canada. She spoke only French. They lived near Pine Bluff, Arkansas, at what is now known as Noble Lake. It is unknown if they had more than one child, however, only one is listed.

2. William Mark (Marcus) Noble, born 21 December 1840 at Noble Lake, near Pine Bluff, Arkansas. He died 17 June 1919 at Crossett, Arkansas. He married first to Georgia Alabama Noble, born 19 March 1846, died 1865.(See Noble History...USA)

   2. William Mark (Marcus) Noble, born 21 December 1840, and Georgia Alabama Noble, born 19 March 1846. Their children are.

3. William Mark (Marcus) Noble,Jr., born 17 October 1865, died 21 November 1911. On 7 May 1895 he married Annie Elizabeth Shehane, born 13 Sept. 1863, died 28 September 1924. She is the daughter of Elizabeth V. Addison ~~and~~ and William Robert Shehane of Natasulga, Alabama.

   2. William Mark (Marcus) Noble, born 21 December 1840, died 17 June 1919. Married second to Sarah Brewer on 3 October 1866. She was born 14 February 1844. It has been told that this lady is buried ~~on~~ ~~XXX~~ on Noble property in or near Crossett, Arkansas. She is the daughter of Harriet Savage and Jackson Brewer. Their children are.

4. Elnora Noble, born 23 July 1867, died 23 August 1867.

5. John Thomas Noble, born 9 December 1868, died 1 September 1900.

6. Joseph Frannis Noble, born 7 March 1870, died 7 December 1957. He married first to Emma Thomas, second time to Ada Thomas. No children from either marriage is recorded.

7. McKinnon Henry Noble, born 20 May 1873, died 3 December 1927. He married Sally Muchunt Gomellon, born 22 June 1879, died 23 February 1959. She is the daughter of Ann Simms and John Francis Gomellon.

8. Mark Hope Noble, born 19 February 1875, died 24 February 1877.

9.q K Jackson Brewer Noble, born 24 December 1876, died 30 Sepptember 1878.

10. Berdie Noble, born 2 June 1878, died 2 October 1919. Married Jessie Bealle.

11. Annie Katherine Noble, born 2 April 1880, Married Russell Carmichael.

12. Clara Noble, born 3 May 1882, died 17 April 1949, she married E.M. Stevens, born 1871, died 28 March 1945. He is the son of Mary Ernest and Joseph Stevens.

13. Robert Payne Noble, born 9 December 1884, died 14 November 1949. on 19 September 1910 he married Winifred Morton.

14. William Mark (Marcus) Noble,Jr., born 7 September 1887. No additional information

3. William Mark (Marcus) Noble,Jr., born 17 October 1865 and Annie Elizabeth Shehane, born 13 September 1863. Their children are.

15. Beauman Georgia Noble, born 10 August 1896, died 2 August 1958. On 1 November 1920 he married Ava Sanders, born 5 May 1900. She is the daughter of Susan Nealy and C.C. Sanders.

16. Vera Julia Noble, born 3 August 1898, on 10 June 1916, she married Joseph Walter Milam, born 6 March 1896, died 15 April 1959. He is the son of Josephine Sewell and Joseph William Milam.

17. Ina Mae Noble, born 30 June 1903, died 9 May 1959. On 7 March 1923 she married Frank Sanders, born 20 December 1894. He is the son of Susan Nealy and C.C. Sanders

4.-6 NO ADDITIONAL INFORMATION.

7. McKinnon Henry Noble, born 20 May 1873, and Sally Muchunt Gomellon. Their children are.

18. Joe F. Noble, born 15 June 1896. Married Myrtle Boone.

19. Ann Noble, born 22 May 1898, died 14 June 1899.

20. Jack Noble, born 4 February 1900, married Icey Lee Hancock.

21. Sarah Noble, born 22 March 1902, married Harry Wheat.

22. Louise Noble, born 19 March 1905, married Earl Lasher.

23. Doris Noble, born 23 April 1907, married Frank Hancock.

24. Jennie Noble, born 7 August 1910, married Buford Rice.

25. Johnnie Noble, born 1 January 1911, married Verdman Flening.

26. Mack Noble, born 6 June 1915, married Helen Jenkins.

27. Clara Noble, born 8 January 1917, married Lester Clark.

8. Mark Hope Noble, born 19 February 1875, died 24 February 1877.

9. Jackson Brewer Noble, born 24 December 1876, died 30 Sept. 1878.

10. Berdie Noble, born 2 June 1878 and Jessie Bealle. Their children are.

28. Robert Bealle, born 4 October 1896.

29. Jessie Hope Bealle, born 5 April 1898,died 2 April 1900.

30. Leslie Bealle.

31. Berdie Bealle.

32. Ruth Bealle

33. Mary Bealle.

11. No additional information

12. Clara Noble, born 3 May 1882, and E.M. Stevens, born 1871. Their children are.

34. Ernest Noble Stevens, born 13 October 1904, died 24 December 1945. He married in 1928 to Minnie Doss.

35. Zoma (Zora) Stevens, born 28 June 1906, on 9 December 1927, married J.D. Kirkpatrick.

36. Edna Louise Stevens, born 10 April 1908, died 4 March 1931. Married James Stanford Moore.

37. Robert Mitchel Stevens, born 28 November 1910. Married Althera Forbs.

38. Catherin Stevens, born 22 December 1912, married James Well.

13. Robert Payne Noble, born 9 December 1884, and Winifred Morton. Their children are.

39. Winifred Noble, born 11 December 1912, Silver City, New Mexico.

40. Frances Noble, born 25 February 1915, Arkansas, on 14 February 1935 she married Thomas E. Holland.

41. Roberta Noble, born 25 October ___, on 17 October 1937, she married Calvin Graef.

14. NO ADDITIONAL INFORMATION

15. Beauman Georgia Noble, born 10 August 1896, and Ava Sanders, born 5 May 1900. Their children are.

42. Doye O Dessie Noble, born 14 August 1921, she married first to Jeff Lyday Brooks.

42. Doye O Dessie Noble, born 14 August 1921, married second to Hebert Paul Lanclos, born 5 September 1922. He is the son of Evis Bourque and Clayus Lanclos.

43. Maxine Gwendalyn (Gwendalyn) Noble, born 23 June 1923, married William Landry, born 25 March 1920, his mother was Auntalia Larmond and his father was Theo Landry.

16. Vera Julia Noble, born 3 August 1898, and Joseph Walter Milam, born 6 March 1896, Their children are.

44. William Noble Milam, born 12 March 1919, on 12 August 1945 he married Bonnie Marie Franklin, born 7 June 1927. She is the daughter of Bertha Adair Bryan and Riley Edward Franklin.

45. Leslie Earl Milam, born 28 July 1918, on 25 December 1945, he married Dorothy Glen Wilson, born 17 September 1921, she is the daughter of Mable E. Morrison and Earl Raymond Wilson.

46. Vernon Elbert Milam, born 3 October 1923, ~~km~~ married first to Louise Ramke on 5 June 1945. No children recorded.

46. Vernon Elbert Milam, born 3 October 1923, married second to Dorothy Maxine Wilson, born 12 October 1924. They were married on 2 April 1961. She is the daughter of Willie Lea Leonard and William Alexander Wilson. No children recorded.

47. Veonia Milam, born 17 May 1925, on 16 January 1945 married Ben Murray Jarrell, born 13 May 1921. He is the son of Ella Hinson and John Jarrell.

17. Ina Mae Noble, born 30 June 1903 and Frank Sanders (Sanders) born 20 December 1894. Their children are.

48. Carolyn Margie Sanders, born 10 August 1924, died 30 June 1926.

49. Sherman Rudolph Sanders, born 4 January 1927. Married Inez Manasco. It is believed they have one adopted child.

50. Billy Gayle Sanders, born 7 September 1928, married Walter Joseph Tushy.

51. Carroll Clayton Sanders, born 5 May 1931.

52. Annie Sue Sanders, born 25 February 1933, she married _____ Stanfield.

18-33 NO ADDITIONAL INFORMATION

34. Ernest Noble Stevens, born 13 October 1904 and Minnie Doss. Their children are.

53. Fla Rene Stevens, born 1932.

54. Ernest Madison Stevens, born 1942.

~~55.~~ 35. Zora Stevens, born 28 June 1906, and J.D. Kirkpatrick. Their children are.

55. Ina Clara Kirkpatrick, born 6 September 1931, on 31 January 1951 she married Walter L. Pool, Jr.

36. Edna Louise Stevens, born 10 April 1908 and James Stanford Moore, Their children are.

56. Nancy Louise Morre, born 13 October 1931, ~~married~~ married David Cantrell.

37. Robert Mitchel Stevens, born 28 November 1910 and Althera Forbs. Their children are.

57. Robin Kaye Stevens, born 1944.

58. Robert Forbs Stevens, born 1946

38-41 NO ADDITIONAL INFORMATION

42. Doye O Dessie Noble, born 14 August 1921 and Jeff Lyday Brooks. Their children are.

60. Jeff Lyday Brooks,Jr., born 21 January 1944.

42. Doye O Dessie Noble, born 14 August 1921, married second to Hebert Paul Lanclos. No children ~~XXXXXXX~~ recorded.

43. NO ADDITIONAL INFORMATION

44. William Noble Milam, born 12 March 1919, and Bonnie Marie Franklin. Their children are.

61. Bonnie Jennell Milam, born 1 September 1947.

62. William Noble Milam, Jr., born 29 November 1950.

63. Merridi Milam,

~~44.~~ 45. Leslie Earl Milam, born 28 July 1918, and Dorothy Glen Wilson Their children are.

64. Lesley Ann Milam, born 27 February 1947.

65. Marian Christine Milam, born 15 July 1951.

66. Barbara (Barbara) Lynn Milam, born 17 August 1953

67. Steve Walter Milam, born 10 October 1960.

46. NO ADDITIONAL INFORMATION
46.

47. Veonia Milam, born 17 May 1925, and Ben Murray M Jarrell. Their children are.

68. One son, name unknown.

48-49 NO ADDITIONAL INFORMATION

50-51 NO ADDITIONAL INFORMATION

52. Annie Sue Sanders, born 25 February 1933 and _____ Stanfield (Stanfield) Their children are.

69. Berenda Stanfield.

53-54. NO ADDITIONAL INFORMATION

55. Ina Clara Kirkpatrick, born 6 September 1931 and Walter L. Pool,Jr. Their children are.

70. Pamela Pool.

71. Walter Lee Pool, born 24 November 1953.

56-71 NO ADDITIONAL INFORMATION.

SOURCE OF INFORMATION INCLUDED IN THIS HISTORY:

ENTRY NUMBER:	
1-2	Mrs. Ben M. Jarrell, 710 Threadneedle, Beaumont, Texas.
2.(first one)	Harry Noble, Hamburg, Arkansas.
3-71	Mrs. Ben M. Jarrell, 710 Threadneedle, Beaumont, Texas.

2006 update

Gilliam / wafer / mafry / noble

1 John Gillion. Born in England ?
Died in England 1651. Marriage unknown
Children. are

2 John Gillion, Jr.

Probably others

2 John Gillion, Jr Born 1614 England
Died 1678 in Henrico County, Virginia
He sailed from Gravesend England
on the "George" in 1865.
He Married Margery Henshow B-1625,
Surry County, Virginia. Died 1688,
Henrico County, Virginia. (Her Father
was Thomas Henshow) Their Children
are.

3 Elizabeth Gillion B-1650 Henrico
County, Virginia. Died 1714 Surry
County, Virginia

4 John Gillion

5 Henshow Gillian

3 Elizabeth Gillion Married ① to John
West. Children are

6 John West, Jr
7. Frances West
8 Elizabeth West

3 Elizabeth Gillion married (2) to William BEAVAN. no Children

3 Elizabeth Gillion married (3) to Francis Mabry on 9-1-1685. in Henrico County Virginia. He was Born in England and Come to America before 1680. Died June 1712 in Surry County, Virginia
Their Children are

9 George Mabry died Rowan County, N.C.

10 Charles Mabry Died 1679 Sussex County, Virginia (Will - Volume B Page 209)

11 Judith Mabry

12 Francis Mabry B-1686 Surry County Virginia Died 1728 Surry County, Va.

13 Mary Mabry

14 Henchia Mabry B-1697 Surry Co. Va. D-1762 Brunswick County, N.C. (Will volume 4 Page 287)

12 Francis Mabry B-1686 D-1728 married Eleanor WYCHE. no info

14 Henchia Mabry B-1682 D-1762
He was 15 years old when his Father died.
Married (1) to Frances Parham B-1697
D-1749 - no children

14 Henchia Mabry married (2) to Ann CLACK
COURTNEY. Children are

15 Elizabeth Mabry B-1717

16 Henchia Mabry B-? D-1755
Brunswick Co. Virginia

17 Joshua Mabry Born in Brunswick
County. Va. D- Warren County, N.C

18 Joel Mabry Born in Brunswick
Co. Va. Died Greenville Co. Va.

19 Ephriom Mabry Born in Brunswick
County-Va. D-1780, He Purchased Land
in 1740 on BROAD River (Will Volume
C Page 96) He Moved From LANEBURY
County, Virginia To Fairfield County, S.C
His Wife died in Fairfield County. S.C
(Will Prafated 1808 Volume 5 Page 227)

20 Nathaniel Mabry Born/Died Brunswick
County-Virginia

21 Daniel Mabry Born/Died
Brunswick County, Virginia

15 Elizabeth Mabry B-1717 married 1737
To Pattaway - no info

16 Henchen Mabry Died 1755
Married in Brunswick County, Va.
To Celia Evans
They had 4 children one of which is
**22 Henchea Mabry III

17 Joshua Mabry D-1791 married
Lucrita Jones - no info

18 Joel Mabry D-1784 married
Winfred Smith - D-1804 no info

19 Ephrion Mabry married Mary Poole
She died in Fairfield County, S.C
Their Children Are

23 Daniel Mabry D-1818 Born in
Lunenburg County, Va.
Will; Fairfield County, S.C. Will
Book U7 Page55. He also served
in Revolutionary War.

24 Joel Mabry Born 1760-1761
Died 1832-1833. Franklin County, Ga
Married Mary Polly (PATTY) Waber

25 Susannah Mabry married ? moorman
26 Sicily Mabry

27 Ephrism Mabry. Born 1777
Fairfield County S.C
Died in Franklin County, Georgia
(He is Shown in Franklin County
Census in 1850)

28 Margaret Mabry

29 Mary Mabry She was a Widow
in 1810 Census, Fairfield County S.C)

30 Elizabeth Poole Mabry

26 Sicily Mabry married Thomas Wafer
Born? Died 1825, Miller County, Ark
He served in the Revolutionary war
On 8-10-1771 he was arrested and charged
"Unlawful assembly of Many Persons
Exceeding a number of a few".
Under the Pretence of the exercesing
of Religion in other Manner than
according to the LITURGY and practice
of the church of England.
They had at other times and places taken
upon themselves to teach or preach to
the Persons so unlawfully assembled
Did not have EPISCOPAL ordination to
Preach or teach the Gospel according to
the Cannons of Church of England.

Final outcome unknown

26 Sicily Mabry and Thomas Wafer children are

31 James T. Wafer B-8-12-1789
32 Joel Wafer B-1790 (South Carolina)
33 Mary Wafer B-1793 South Carolina
Died after 1850
34 Mabry Wafer B-1795
35 Alexander Wafer B-1798 South Carolina
36 Nancy Wafer B-1805 - Georgia
37 Sicily Wafer B-1809 Mississippi
38 Thomas Wafer B-1810 Miss.

31 James T. Wafer B-8-12-1789 married ① to Asanath Boring. no Children
married ② to Elizabeth Menefree - no info

32 Joel Wafer B-1790 married 1840 to Elizabeth Stevens Tollett - no info

33 Mary Wafer B-1793, married 8-31-1811 Amite County, Miss. to William Mabry He died 9-2-1835 in Ouachita Parish, La.
Children are

39 Sarah Olivia Mabry B-9-2-1812 in Ouachita Parish, La

40 Minerva Ann Mabry B-9-19-1816 Ouachita Parish, La. D-1890

41 William Mabry B-6-29-1819 Ouachita Parish, La

42 Linda Mabry B-3-15-1821
Ouachita Parish, La

43 TELLITHA CUNY Mabry B-2-12-1825
Ouachita Parish, La

44 Salina Mabry B-12-29-1824

45 Solomon Mabry B-10-5-1826
Ouachita Parish, La., in 1850 He was in Texas.

46 Joshua Mabry B-3-7-1829 Ouachita Parish, La. D-11-16-1850

47 Seth Mabry B-3-7-1829 Ouachita Parish, La

48 Oliver F. Mabry B-2-6-1831 Ouachita Parish, La

39 Sarah Olivia Mabry B-9-2-1812
Died Before 6-13-1849
Married ① 1-28-1831 to George M. Madden
no info
Married ② to Wilstern E. Tarkington
no info

40 Minerva Ann Mabry B-9-16-1816
D-1890
Married Moses Madden, Jr.
no info

41 William Mabry B- 1-29-1819 D-1864
married Nancy no info

43 TELLITHA CUNY Mabry B-2-12-1825
married Joseph Tarkington no info

44 Salena Mabry B-12-29-1824 married
1846 to Samuel H. Noble B-1812
Children are

49 James Samuel Noble B-1846
D-7-7-1863 Civil war Casualty.

50 Helen Noble

51 Sarah Octavia Noble B-4-29-1850
in Louisiana D-3-12-1918
Trafalgar Community, Ashley
County, Ark

57 Sarah Octavia Noble B-4-29-1850
Married 9-8-1867 to Joshua
Darling Dingles B-6-6-1850
D-12-23-1927 Their Children are

52 Geneva Elizabeth Dingles
B-11-15-1871 D-7-14-1878

53 Thomas Henry Dingles B-8-1-1873
Trafalgar Community ashley co. ark
D-1-19-1940 Trafalgar Community
ashley Co. Ark

54 John William (WILLY) Dingler
B- 6-3-1876 Trafalgar Community
ashley County, ark Died 1-31-1941
Buried Sheridan, ark

55 alfred Alonzo Dingler B- 11-18-1877

56 Anna Laura Dingler B- 4-23-1881
D - 12-20-1920 Trafalgar Community
ashley County, ark

57 Talulia Dora Dingler B- 3-7-1883
D- 7-6-1964- Hamburg, ark

58 Flossie Ethel Dingler B-1-14-1885
trafalgar Community, ashley Co. ark
D-1-13-1958 ashley Co. ark

59 Salena Elizabeth Dingler
B-10-12-1886 D- 2-26-1962
Buried in Calif (Glendale ??)

60 myrtle Irene Dingler
B-4-20-1891 D ??

For more information on the
Dingler Family See Dingler History